THERE IS NO DOUBT BUT THAT THIS CITY, COUNTY AND SURROUNDING TOWNS, READ THE DAILY AGE EVERY DAY, BECAUSE IT GIVES THE NEWS.

3114
Sworn but paid average circulation of The Age first 6 months 1910. Beats combined opposition! Gain over 1909

COSHOCTON DAILY AGE.

VOL. 61. No. 57. FRIDAY COSHOCTON, O., SEPT. 9, 1910 FRIDAY TWO CENTS

WEATHER FORECAST
FAIR
COOLER: SATURDAY FAIR.

AUTOISTS WERE DELUGED WITH MOLTEN METAL

THREE OF THE PARTY CREMATED

Machine Collides With Train at South Chicago—Metal Descends on Helpless Victims

[Associated Dailies Telegram]

Chicago, Sept. 9. — Peter Lesterhouse, Mrs. Lesterhouse and Mrs. Blanche Hunt were burned to death in South Chicago when the automobile in which they were speeding at the rate of 25 miles an hour collided with a train of three moving cauldrons of molted metal and slag on One Hundred and Fourth street, near an entrance to the Illinois Steel company's plant. A third woman was seriously but not fatally burned. The auto was owned and driven by Peter Lesterhouse, a contractor. Sitting in front beside him was his wife. In the rear seats were Miss Anna Baker, Mrs. Lesterhouse's sister, and Mrs. Blanche Hunt, a friend.

The Lesterhouse party had been out for two hours and were returning home. The machine was crossing One Hundred and Fourth street at high speed when the train of cauldrons steamed out of the steel works. The usual illumination shot up from the mouth of the great pots. Lesterhouse apparently paid no attention to the danger ahead. When he did, it was too late.

Miss Baker jumped and escaped with serious burns. The machine hit one of the big pots with the force of a catapult. The molten mass shot upward like a geyser and descended in showers on the trio, who lay bleeding and wounded beside the wrecked car. The impact had tossed Mr. and Mrs. Lesterhouse and Mrs. Hunt out of the car and into the path of the molten shower. They were instantly burned to death.

AUTOISTS VISIT THE LAND OF MILLIONAIRES

Cards received by friends of C. B. McCoy, Chas. Gosser and their party of "Peerless" auto fiends, give news of their triumphant entry into Pittsfield, Mass., in the Berkshire Hills—where palaces of millionaires are studded on every hilltop and the roads are so full of money it has to be swept aside before travel can go on. They do not say when they expect to arrive home but are expected about the middle of next week.

CONFESS TO MURDER

Two Cleveland Boys Tell How Mrs. Rayner Met Death.

Cleveland, O., Sept. 9.—Two 19-year-old boys, William Grummitt and Earl Pender, confessed to the murder of Mrs. Walter L. Rayner on the night of Aug. 27, when she was on her way from Cleveland to her home near Rockport, Cuyahoga county. Mrs. Rayner was in a spring wagon with her husband and 7-year-old daughter. Just outside the city two men ordered them to stop. Instead, Rayner turned and drove in the opposite direction. The men opened fire, killing Mrs. Rayner instantly and wounding the girl, who recovered.

Cooked to Death

MASSILLON, O., Sept. 9—John Sluiter, 30, fell into a vat of boiling sulphuric acid and was cooked to death, at the Massillon rolling mill.

SAYS HUSBAND HAS OTHER SWEETHEARTS

Sensational Petition Filed in Probate Court By Mrs. Lola E. Dover — Says Husband is a Great Spender

A new turn was taken Friday in the matrimonial affairs of Mr. and Mrs. Charles B. Dover, of 1530 East Main street. A few months ago the husband filed suit for divorce but their troubles were patched up and the suit withdrawn. Friday morning, a new petition was filed but this time, Lola E. Dover brings the suit against her husband and the allegations are very sensational.

They were married April 25, 1903 at Newark and have no children. She alleges that he has been addicted to the liquor habit all through their married life and frequently called her vile names. She says he made as high as $8 per day as glassblower but squandered it in drink, etc. She alleges that in July 18894 he told her that her child by a former marriage must leave. A separation followed but she says that, upon his promise to reform, they lived together again. She alleges that on one occasion a Newark woman, who is named in the petition, stayed with him on Fifteenth street two nights. In January, 1906 they moved to Massillon. She says that during last June he quit drinking but has been drinking heavily since.

She says he told her Aug. 25 that he would lead her a merry old life as soon as he got work again "and would get the blackest nigger he could find and walk with her on the street."

She alleges that her husband has been carrying on a secret correspondence with other women. She says she has tried to do her part but that her husband would not allow her to attend church.

A temporary restraining order has been granted by Judge Ashman to prevent the defendant from removing or disposing of their household goods and other property. A motion for temprary alimony has been filed. L. N. Staats is attorney for the plaintiff.

COAT CONTAINING CHECK STOLEN

A coat, containing a check and a pair of glasses, belonging to John Hay, was stolen from a buggy in the Plainfield vicinity Thursday morning. He had driven from Coshocton with Warner Hay and son Francis to get some minnows and tied the horse. When they returned the coat had been stolen.

NEXT REUNION OF 51ST AND 80TH REGIMENTS TO BE HELD IN COSHOCTON

W. H. King Re-Elected President of 51st and Chas. Huff Vice President Of 80th At Dennison Thursday — Joint Reunion Was a Very Happy One.

The veterans from Coshocton co. who attended the joint reunion of the 30th, 51st and 80th regiments, O. V. I. at Dennison have returned to their homes. The reunion proved to be a great success, not only in attendance but in genuine sociability and happy meetings and greetings. The 51st decided to hold its next reunion at Coshocton. The former officers were re-elected as follows:

W. H. King, of Coshocton, president

I. A. Correll, secretary

Samuel Welch, treasurer.

The 51st had a registration of 94 members.

The 80the regiment at is business meeting Thursday afternoon decided to hold its next reunion at Coshocton, in conjunction with the 51st, the date to be fixed by the officers of the two regiments. The following officers of the association were elected:

President, John McDonald

Vice president, Chas. Huff

Assist. secretary, Frank McMurray of Canton.

The reunion opened with a grand camp-fire Wednesday evening in the Dennison M. E. church. The large audience room was filled with an appreciative audience, and the program was highly enjoyed. The singing of the Ladies Quartett was a pleasing feature, as was also the reading by Miss Mame Brown, the popular reader and impersonator. Mrs. Chas. C. Keller made a short welcome address on behalf of the ladies of the Twin Cities, which met with hearty applause.

During the evening addresses and camp fire talks were made by Dr. T. H. Wilson, W. H. King, Oscar E. Hunt, Major David Cunningham, A. J. Miksch, Col. Pren Metham, J. K. P. Ferrell, John Berton, members of the several regiments represented in the reunion, and by Hon. D. A. Hollingsworth, member of congress from the 16th district.

The dinner served the veterans of the three regiments in the banquet rooms of I. O. O. F. temple by the ladies of the M. E. church was a sumptuous one indeed, and was complimented by all who partook of it without exception. The dinner was abundant, prepared and served in the most satisfactory manner.

The Thirtieth Regiment

Eighteen members of the thirtieth regiment association were in attendance at the business session at the Uhrichsville city hall Thursday morning. Mayor Hil'yer delivered the address of welcome. The following officers were elected: Samuel Brown, president; O. E. Hunt, vice president; and Lyman Hardman, secretary and treasurer.

May Go To Workhouse.

Truman Powelson, in jail for non-support, has failed to raise $200 and unless he does within the next few hours will be taken to the Columbus workhouse Saturday morning.

SAYS HER NAME WAS USED WITHOUT HER PERMISSION

Flora May Vensel, a school teacher, of Zanesville, who is named in the petition as one of the plaintiffs in the sensational case brought by Elizabeth A. Billman and others against Charles B. Exline, executor of Henry A. Exline, was in town Friday and called at the probate judge's office.

She declared that she had not authorized aanyone to use her name as a plaintiff in the case. She said that she signed the waiver, which was alleged to have been forged, and that there was no forgery about it. She is indignant that she should have been brought into the case. She will probably file an answer in the case soon, through her attorney, C. B. Hunt. The suit was brought for $2,000 damages and to compel the executor to make an accounting.

FAIR ATTENDANCE LIGHT

Secretary Sandles Places This Year's Deficit at $40,000.

[Associated Dailies Telegram]

Columbus, O., Sept. 9.—A. P. Sandles, secretary of the state board of agriculture, gave out a statement to the effect that the state fair this year will lose in the neighborhood of $40,000. The total cost of holding the fair will be about $80,000, while total receipts are estimated at only $40,000 for the entire week.

The board, however, will pay all debts. The profits from last year's fair were $17,000 which is still in the treasury, and in addition the board has $30,000 appropriated for agricultural work by the last legislature which will be diverted to paying the fair deficit.

The fair last year cost only $70,000, compared to $80,000 this year. Sandles says larger purses and more extensive outdoor entertainments represent the increase.

Today is children's day at fair, Columbus schools being closed for the occasion. Yesterday's attendance was 20,267, as against 40,080 on the corresponding day last year.

WILL ENTER HIS SHEEP IN THE WHEELING FAIR

J. J. Scheetz, a prominent stockman of Coshocton R. F. D. No. 1 shipped fourteen head of fine Black Top Spanish Merina sheep to Wheeling Friday to enter them in the West Virginia state fair which opens Monday. Mr. Scheetz is said to have some of the finest sheep in Coshocton co. and his friends expect him to carry off some good prizes.

Work was resumed at the McCrellis handle factory at Nellie after a two weeks' vacation.

PETITION TO SELL LAND IN NEW CASTLE TP.

A petition to sell 101 acres of land in New Castle township filed in probate court Friday by Daniel M. Fry administrator of the estate of Samuel H. fiFry vs Frank Fry and others. The petition states that the debts against the estate amount to about $4,500 and the personal property is valued at about $1,700 so that it is necessary to sell the real estate. J. C. Adams represents the administrator.

Boy And Pony Were Missing

Byron Kirk, aged 7, the son of Mr. and Mrs. Jerry Kirk, disappeared suddenly with his pony Friday morning about 10:30 and his parents were greatly worried. Friday afternoon. They had intended going to Otsego to attend the Oil Men's picnic but the little fellow's absence changed their plans and they started a rigid search for him. He was found at 2 o'clock this afternoon.

Byron had gone to his father's barn and got the pony, which was recently purchased in Canton, to take a ride around town. He did not come back at noon and the alarm quickly spread.

PUPILS ENROLL TODAY

The registration at the various school buildings today was as follows:

Walnut building, 265.

Bancroft building, 252.

South Lawn building, 203.

Sycamore building, 98.

High school building: Freshmen, 90; upper classmen, 100.

Forty new pupils registered.

A large number are expected to register Monday.

NO TRUTH IN WILD STORY SAYS MOTHER

Mrs. Wm. Parson is very indignant over a report published in a local paper that her daughter, Miss Bessie Parson, had disappeared mysteriously. Mrs. Parson states that her daughter simply went to Columbus to visit her aunt and attend the state fair and there was no basis whatever for the sensational story or supposition that she had eloped.

DEADLOCK ON WAGE SCALE

CANTON, O., Sept. 9—With both sides refusing to give an inch, the miners and operators of Subdistrict 5 of District 6 adjourned in a deadlock over the wage scale, and the possibility of a settlement of the strike, which has existed now over three months, is far off. About 4,000 miners are affected. Both President Sullivan of the Ohio miners, and C. L. Cassingham of Cleveland, president of the Central Ohio Operators' Assn., expressed the opinion that no adjustment would be effected.

Condemnation Case Settled; New Railroad Will Be Built

Otsego and Eastern Railroad Reaches Adjustment of Suit Against Thomas Humrickhouse And Connecting Link Will Now Be Built, It Is Stated.

A settlement was reached Friday morning in the condemnation case of the Otsego & Eastern Railroad Co. vs. Thos. Humrickhouse and the case has been dismissed from probate court, upon the application of Judge C. B. Hunt, attorney for the railroad company. The case was settled upon a cash basis and the company gets a right-of-way across the Humrickhouse land in Franklin township, thus assuring the completion of the project to build a branch road to a point near New Concord connecting up with the B. & O. railroad and opening up a valuable coal field.

The company acquires title to a narrow strip of land which Mr. Humrickhouse formerly leased at $500 a year.

GOV. HARMON FAILS TO REACH BLOOMFIELD

Substitute Comes in His Place — Thousands Attend Monster Picnic at Duncan's Grove

Gov. Harmon failed to arrive at the Bloomfield picnic Thursday and the hopes of the big crowd were blasted. J. H. Newman, of Columbus, Democratic candidate for secretary of state two years ago, came in the governor's place and was met at the train at Millersburg by a committee from Bloomfield and was taken to the picnic grounds at Duncan's grove just north of Bloomfield. The reason assigned for Gov. Harmon failing to come is that he has to be at Toledo tonight.

In spite of the governor's failure to arrive, the picnic was a big success thousands of people from Coshocton and Holmes counties attending. A report from Millersburg this afternoon states that nearly half of the people of that village went down to the picnic.

About a hundred people from Coshocton drove up, including many candidates and county officers. Everybody in that section of the county, apparently, is at the picnic grounds, even the telephone office at Bloomfield being closed.

WILL BEAUTIFY INTERIOR OF CHURCH OF CHRIST

At the meeting of the official board of the Church of Christ Thursday evening it was decided to remodel the interior of the church by adorning the walls with a new decorating material known as mellotone, similar to water color. A committee composed of A. E. Riley and T. J. Morford was appointed to let the contract. Mr. Morford is out of town and the contract will not be let until the contract will not be let until

Dr. Harvey Crippen and Miss Le Neve Face Court From Stanch Iron Dock.

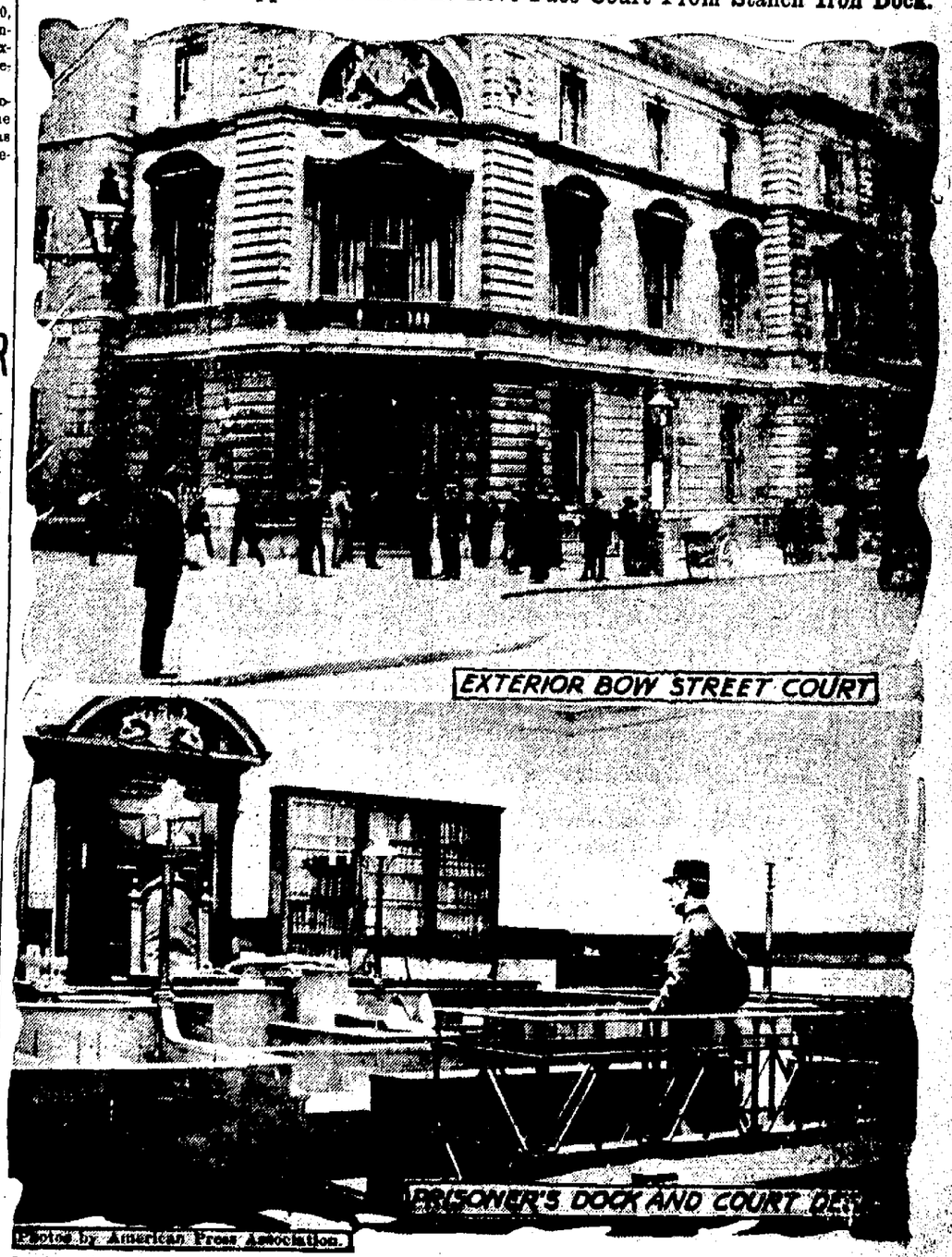

Photo by American Press Association.

London, Sept. 9.—Dr. Crippen and Miss Ethel Le Neve, on trial in the Bow street court, will be subjected to the same treatment that is given all offenders in London. Instead of the comfortable seat, as is the case in United States courts, the two accused are compelled to stand within an iron railing most of the time while they are on trial. Inside this railing there is a narrow wooden seat or shelf upon which the pair may rest at intervals while arguments of motions are being made.

NewspaperARCHIVE®
NewspaperARCHIVE®

Your $100 For Example

Suppose you were to be handed **a hundred** dollar bill on the sale **of a horse.** Large bills are **mighty** awkward in making small **purchases.** The chances are your **neighbor** couldn't cash it, perhaps **the merchant** wouldn't care to. **This bank** would. Certainly.

But what about the change? **Silver is** heavy in the pocket, **smaller** bills must be changed yet **again and** too, they have a way of **working** out of the pocket unnoticed. **A** hundred dollars in cash **can cause** a lot of worry when it **has** to be constantly watched to **avoid loss,** error and theft.

It's different with a hundred **dollar** bank account. You write a check for the amount of your purchase. Simple, convenient. No **risks.**

When you make your next sale **come** to us. We will start you **right**—with a bank book and checks.

Coshocton National Bank

M. Q. Baker, President
T. L. Montgomery, Cashier
M. B. Smith, Asst. Cashier

AS YOU LIKE IT

It is expected that President Taft will visit the Ohio Valley exposition at Cincinnati in the near future.

Flushed by his victory over Joe Jeanette, Sam Langford now clamors for a scrap with Jack Johnson.

Columbus gets the 1911 convention of the Ohio branch of the Junior Order of United American Mechanics

Frederick Gebhard, for 30 years a leading factor in New York club life, died at his home in Garden City, L. I.

WEATHER OBSERVATIONS.

Observations of the United States weather bureau taken at 8 p. m. yesterday follow:

	Temp.	Weather.
Washington	76	Clear
New Orleans ..	88	Coludy
Boston	68	Cloudy
Atlantic City ..	70	Clear
Buffalo	68	Cloudy
Chicago	76	Cloudy
New York	71	Cloudy
Philadelphia ...	72	Clear
St. Louis	82	Cloudy
Albany	68	Clear

Weather Forecast.

Ohio—Generally fair and cooler today; fair tomorrow; brisk northwesterly winds.

Your complexion as well as your temper is rendered miserable by a disordered liver. By taking Chamberlain's Stomach and Liver Tablets you can improve both. Sold by all dealers.

"Pop" Kline To Open New Hotel

Takes Lease on Weaver Building on North Third Street and is Moving His Goods From Mecca Hotel — Will Be Open Next Week.

J. G. Kline has taken a lease on the second and third floors of the Weaver building at the corner of Third and Chestnut-sts. and will open up a new hotel there the first of next week. He is moving his goods from the Mecca hotel today and expects to be ready for business in his new location by Monday.

He is well known in the hotel business and expects to have a first class place in every respect

J. G. KLINE

At The Electric.

A large mid-week crowd saw the new bill at the Electric theatre on Thursday evening. The headliner is Master Petitte, a wonderfully clever juvenile singer and dancer. He is with the famous Harrison West trio John Rost, the novelty juggler, also delighted the audience and Vere Loos, a Coshocton product, made a big hit with the trap drums and illustrated song.

Ashcraft-Darr Wedding Near Warsaw.

Very beautiful and impressive was the ceremony which united Miss Lillian Ashcraft and Mr. Elihu Darr in the holy bonds of matrimony at the home of the bride's parents three miles south of Warsaw at 8 o'clock Thursday evening Rev O P Barnes of Warsaw performed the ceremony Miss Mamie Campbell was maid of honor while Mr. Clarence Ashcraft served the groom as best man. Miss Nellie Orr played the beautiful wedding march when they marched down the stairway into the beautiful decorated parlor and stood under a beautiful arch while thy were made man and wife. The bride looked very beautiful being dressed in a lovely white embroidered suit and carrying white flowers while the groom wore a suit of blacy. They received some very beautiful presents consisting of china and silver ware, also table linen

After the ceremony all enjoyed the excellent two-course wedding dinner and at a late hour the friends and guests left wishing the bride and groom who are popular young people in this section a long and happy wedded life

Those present were Misses Hazel Fry, Pearl Souers, Mamie Campbell, Nelle Orr, Pearl Howell, Dora McNabb, Lela Hains, Pearl Darr, Fern Grace, Daisy Harris, Margaret Ashcraft, Messrs. J. M. McNabb, R. Cutlison, C. Ashcraft, C. Hall, E. Darr, C. O'Bryan, A. Darr, E. Dickerson, O. McNabb, R. Dickerson, G. Dickerson, Mr. and Mrs. B. Harris, Mr. and Mrs. D. Campbell, Mr. and Mrs. G. Dickerson, Mr. and Mrs. Grace.

DO NOT USE THE KNIFE

That is a barbarous way of treating corns—dangerous, too. Any corn, bunion, or callous can be removed quickly and painlessly by Putnam's Corn Extractor, mark the name. Safe, prompt, painless. Sold by druggists. Price 25c.

Manufactured by N. C. Polson Co., Buffalo, N. Y. Sold by C. E. Anderson and Smith's drug stores in Coshocton.

HENRY GASSAWAY DAVIS

WOMEN LEADS TO RUIN OF PASTOR

Akron, O, Sept. 9 - "Undue familiarity with women leads to ruin and distrust of a pastor," declared Bishop W W Weekly, of St Louis, at the East Ohio conference of the United Brethren church, in a sermon to the pastors

"False gallantry will bring inevitable ruin," he said "A slovenly dress and appearance repels the refined and tasty Carelessness in meeting financial personal obligations finally bring ruin to the pastor and reproach to the charge Slandering and gossiping is a shame to the profession, while coldness and reserve are not helpful to the pastor"

Lotain was selected as the next meeting place for the conference Rev. J F Thompson was re-elected presiding Elder

Rev C W Records' pastoral report of his Canton charge showed his church to be the largest in the denomination

CHARGES ELECTION ERROR

Canal Dover, Sept 9.--A sensation in Tuscarawas county political circles was sprung when E N Fair, attorney for Adam Quillen, alleged that a mistake was made in the count of the votes for the Republican nominee for sheriff at the primaries May 17 Quillen alleges that he should have received a majority of three votes over William Frew, who received the nomination by seven votes, according to the offical count The matter will be settled in the courts

The Story Is Told.

When a bank cashier disappears without explanation, no explanation is needed Life.

PRESS MUZZLE IS NOT BIG SUCCESS

Columbus, O., Sept. 9.--According to the latest police rules the slate at the city prison is no longer open for inspection of newspaper men or others. The rules also will prevent any prisoner from being interviewed except by special permission of the police chief Prisoners held for investigation will not be permitted to be seen except by their attorneys. Not even the names of persons arrested will be hereafter given out.

The newest "lid" order is the result of the publication of the arrest of union carmen in connection with the dynamiting outrages. Mayor Marshall declared that it had seriously interfered with the work of the police, and that he would make an example of persons responsible for the publication of the article.

"We intend that the operations of the police shall not be balked by the publication of their work," said the mayor. "It is an outrage and must be stopped if secrecy has to be sent to the penitentiary for it," the mayor added.

Lid Springs Aleak.

In spite of the muzzling order it is known that John Knoot was arrested and slated investigation It is believed that he knows something of the blowing up of a car in Bexley, in which Conductor Henry Whitner was injured about the legs John Barnes, William E. Emanuel and Dan A. Martin are held at the police station. It is said they are suspected of complicity in recent dynamiting outrages

W. H Hames, striking motorman and B. M Jenkins, conductor, held at the police station over night, were released The former was supposed to know something about throwing bricks at cars, while the latter was believed to have knowledge of dynamiting cars

It is intimated that the arrests were made on false tips coming from a man who has been handing out information to Governor Harmon and at the same time attempting to curry favor with the union

Not a minute should be lost when a child shows symptoms of croup Chamberlain's Cough Remedy given as soon as the child becomes hoarse, or even after the croupy cough appears, will prevent the attack Sold by all dealers

INSURANCE STATEMENT.

State of Ohio Insurance Department, Columbus June 6, 1910 I, Charles C Lemert, Superintendent of Insurance of the State of Ohio do hereby certify that the **American Live Stock Insurance Company,** located at Indianapolis in the State of Indiana, has complied in all respects with the laws of this State, applicable to it and is authorized to transact in the State its appropriate business of making insurance on the lives of horses, cattle or other live stock against loss by death caused by accident, disease, fire or lightning and against loss by theft and damage by accident, as prescribed in Section 3611 paragraph third Revised Statutes of Ohio, in accordance with law, during the current year Its condition and business, on the thirty first day of December of the year next preceding the date hereof, is shown by the statement, under oath, required by law to be as follows Aggregate amount of available assets, $164,746 05, aggregate amount of liabilities (except capital), including items unpaid, $52,683 41, net assets, $112,062 64 in out of actual paid up capital, $100,000 00, surplus $12,062 64, amount of income for the year in cash, $139,188 04, amount of expenditures for the year in cash, $73,188 90 In witness whereof, I have hereunto subscribed my name and caused my official seal to be affixed, the day and year first above written

[Seal] Charles C Lemert, Supt of Ins.

EIGHTEEN OFFICERS ARE LOST

MILWAUKEE ,WIS., Sept. 9.—Wireless report says the officers of the Pere Marquette boat to the number of eighteen were all drowned. Thirty of the fifty were accounted for; twenty-one lost. The wreck was caused by freight cars breaking loose. The vessel turned over.

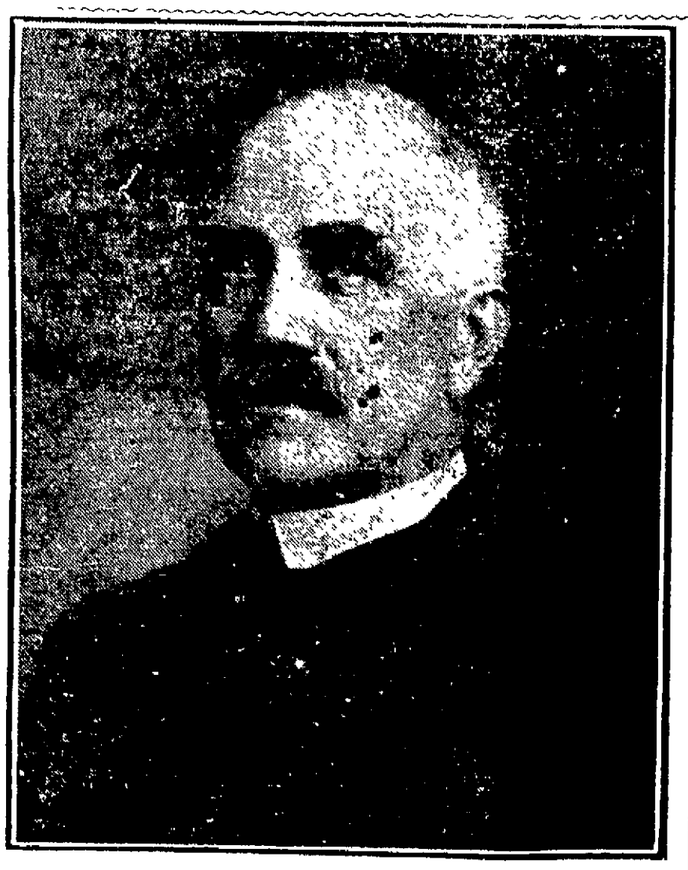

JUDSON HARMON.

Gov. Harmon who failed to arrive at Bloomfield Friday.

STATES TO ORGANIZE

Governor Harmon will Welcome Perry Celebration Commissioners.

Put-in-Bay, O., Sept. 9.- Governor Harmon will tomorrow afternoon officially welcome the commissioners from the nine states which will join with Ohio in celebrating the centennial of Perry's Lake Erie victory, who will come here for a three-day meeting, at which an interstate commission to perfect arrangements for the big event will be organized.

The states which have appointed commissions to join with Ohio are: New York, Pennsylvania, Illinois, Wisconsin Indiana, Minnesota, Kentucky and Rhode Island. Henry Watterson, the veteran journalist of Louisville, is president of the Kentucky commission, and he and Mrs. Watterson will spend a week at Put-in-Bay

LONG STRIKE ENDED

Miners and Operators of the Illinois District Both Make Concessions.

Chicago, Sept 9 - The strike of coal miners in the Illinois district is settled. The 40,000 or 45,000 men who have been idl esince April will probably resume their labors next Monday Approach of cold weather, shortage of coal and the demands of the railroad companies and large manufacturers for an immediate adjustment of the differences between the mine owners and their employes induced both sides to make concessions.

CATARRH

A SYSTEMIC BLOOD DISEASE

Catarrh is not merely an affection of the mucous membranes; it is a deep-seated blood disease in which the entire circulation and greater part of the system are involved. It is more commonly manifested in the head, nose and throat, because of the sensitive nature of these membranes, and also because they are more easily reached by irritating influences from the outside. The symptoms of Catarrh, such as a tight feeling in the head, nose stopped up, throat clogged and dry, hacking cough, etc., show that the tiny blood vessels of the mucous membranes are badly congested and inflamed from the impurities in the circulation. To cure Catarrh permanently the blood must be purified and the system cleansed of all unhealthy matter. Nothing equals S. S. S. for this purpose. It attacks the disease at its head, goes down to the bottom of the trouble and makes a complete and lasting cure by PURIFYING the blood. Then the inflamed membranes begin to heal, the head is cleared, breathing becomes natural and easy, the throat is no longer clogged, and every unpleasant symptom of the disease disappears S. S. S. is the greatest of all blood purifiers, and for this reason is the most certain cure for Catarrh. Book on Catarrh and medical advice free to all who write.

SSS

THE SWIFT SPECIFIC CO., Atlanta, Ga.

Closed Ice Cream Parlor.

Constable Graham Thursday afternoon closed up the Snedeker ice cream parlor in Roscoe, an action having been brought against Mr. Snedeker by Mike Abood, of Coshocton, for $10.70.

Constable Graham reported to Squire Wimmer Friday morning that the case had been settled, Mr. Abood taking a chattel mortgage on the ice cream parlor

Infirmary Directors' Investigating.

The county infirmary directors are making an investigation of the case of Mrs. Wm. Gaskill, of Wilson-ave. who is in a serious condition from cancer and in need of an operation. She and her husband moved here from Newcomerstown and Tuscarawas county may be called upon to take care of her

"Can be depended upon" is an expression we all like to hear, and when it is used in connection with Chamberlain's Colic, Cholera and Diarrhoea Remedy it means that it never fails to cure diarrhoea, dysentery or bowel complaints. It is pleasant to take and equally valuable for children and adults. Sold by all dealers.

Phone your news to the Age.

ASK FOR WASHBURN-CROSBY'S GOLD MEDAL FLOUR

THE VERY HIGHEST QUALITY

COPYRIGHT-1910 WASHBURN-CROSBY CO. MINNEAPOLIS, MINN. 64

Give your home a Spartan shine

Well kept homes grow more attractive with age. It is inspiring to go into an old house and find woodwork shining. There's no excuse for worn and scuffed woodwork since the advent of

SPARTAN-STAIN THE FAULTLESS FINISH

Any woman can apply it herself—can produce the most beautiful effects. With our graining outfit she can do fine graining as easily as an expert.

Any color you like—Light Oak, Golden Oak, Weathered Oak, Walnut, Light or Dark Cherry, Carmine, Mahogany, Malachite Green, etc.

Spartan Stain produces a luster that is at once rich and lasting. Prove this for yourself.

MARIETTA PAINT & COLOR CO. MAKERS OF SPARTAN STAIN SPARTAN ART WOOD STAINS SPARTAN PASTE FILLERS—STAINS SPARTAN ART WALL FINISH ONE COAT FINISHES AURORA MIXED PAINTS MARIETTA O

C. L. Fleming

1910 Autumn 1910 Announcement

Our assortment of foreign and domestic fabrics for this season's wear is now ready for your inspection. The new Black and White effects, Grays, Oxford Browns and Fancy Blues are here in endless varieties.

By keeping in close touch with the leading designers and fashion publishers of the country, and by employing only the highest class workmen money will procure, we are enabled to produce garments with characteristic style and individuality second to none.

We think the benefit will be mutual if you call and make your selection while the line is still unbroken.

Beach TAILOR FOR MEN

Beach Building, SECOND FLOOR, Cit. Phone 597.

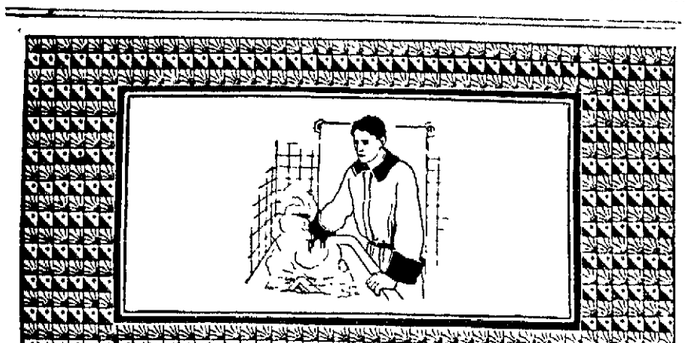

A cold bath can be taken at any time of day; but the best time is before breakfast.

A hot bath should be taken only at night—just before retiring.

Cover the body with Ivory Soap lather and rub it in. By doing this, you not only cleanse the surface of the skin, but you also cleanse the pores, which is equally important.

Ivory Soap . . 99 44/100 Per Cent. Pure

Equip Your Coal Grate for GAS Just the thing for these Chilly Mornings and Cool Nights The Coshocton Gas Co.

NEWSPAPER ARCHIVE®

Lanier of the Cavalry

Or A Week's Arrest

By General Charles King.

Copyright, 1909, by J. B. Lippincott Company.

"You know how sorry I am," said Mrs. Button. "Of course they are excusable for leaving as they did. Why, where are the others going?"

The music had suddenly stopped. Some one among the women, with startled eyes and paling face, sprang up saying, "It's fire." Almost at the same instant the colonel and Scott reached the veranda without. A dozen officers were there, intent and listening. "I tell you I heard it plainly," said one of their number, "and the Foster sleigh isn't back."

"Heard what, sir?" demanded the colonel. "What's the trouble?"

"A cry for help, or something, over yonder."

There presently appeared round the corner of the building the sergeant of the guard, and with him a burly soldier, bleeding at the nose. One hand covered a damaged eye; with the other he saluted Captain Snaffle.

"Sir, I have to report Trooper Rawdon assaulting a noncommissioned officer."

Major Scott gave tongue.

"Trooper Rawdon!" cried he. "Why, he now has a month's furlough from General Crook. He's the best man of the escort."

"Refused to obey my orders to go to his quarters, sir, and assaulted me when I tried to enforce 'em. Sergeant Blunt says he won't confine him unless Captain Snaffle orders it."

"One moment, sergeant," interposed Colonel Button. "Has any disturbance—any cry for help—been heard at the guardhouse, or was this the explanation?"

"No, 5, sir, hasn't called off half past 'leven."

"No, 5!" cried two or three men at the instant, and without a word Captain Sumter hurried away.

"No 5!" repeated the colonel. "That's just back of Sumter's quarters."

Afar across the glistening level a few lights glimmered faintly in the row of officers' quarters, but there was no sign of moving humanity. Only the hurrying form of Captain Sumter could be seen halfway across the parade. The Fosters' sleigh was nowhere in sight. Sumter's quarters were about the middle of the row. Lanier's were at the eastward end All men stood waiting, watching. Then on a sudden two or three black forms darted from the shadow of the middle quarters. One came running out across the parade, hardly slackened speed at the hail of Captain Sumter, pointed back with one hand, shouted something that doubled Sumter's pace.

It was Conroy, corporal of the guard. "The adjutant orders me to report No. 5 sick, sir," he panted. "I found him all doubled up in the coal shed. They got the steward over from the hospital, but they want the sergeant and some of the guard to search the back buildings."

"Who wants them?" demanded the colonel.

"The adjutant, sir. Lieutenant Blake's with him. There has been some prowlers, and the young ladies were frightened."

"One moment," interposed the colonel. "Sergeant of the guard, take four of your men and report to Captain Sumter or to the adjutant. Now, corporal, when was this cry heard?"

"Just after the young ladies got home, sir."

"Was the officer of the guard over there?"

"Not the—new one, sir, but"— The corporal suddenly stopped.

"But what?" demanded the colonel. "Do you mean that Lieutenant Lanier was there—out of his quarters?"

"Out of his head if he was," growled the paymaster, who loved him well and was deeply concerned over his trouble.

"I—I didn't see him, sir," answered the young soldier, but in manner so confused that it simply added to the commander's suspicion.

"Come with me, Horton," said the colonel to his quartermaster, and turned back for his cap and overcoat. Then once again the voice of the aggrieved and importunate sergeant was heard, this time with convincing appeal.

"I beg the colonel's pardon, but if he wants to get the truth as to this night's business it would be well to arrest Trooper Rawdon or he'll be off for good and all."

"Find him, then, sergeant of the guard, and have it done," said Button.

CHAPTER II.

THAT ended the dance, but not the excitement. Not yet midnight, and in the space of less than one hour all Fort Cushing had been stirred by the news. A most popular and prominent young officer had been placed in close arrest. A prominent, if not most popular, sergeant had been pummeled. An alarming scene of some kind had occurred at the quarters of Captain Sumter. Mrs. Sumter had hurried away the minute she learned that her husband had gone. The colonel, sternly silent, led his wife to their door and there left her, saying he had summoned certain officers to join him at once, and she, who ruled him in all matters domestic almost as she managed the children, knew well that when roused he would brook no interference in matters professional, and Bob Lanier, a prime favorite of hers, had in some way managed to fall under the ban of his extreme displeasure.

At the office were presently assembled the colonel, the adjutant, the quartermaster, the post surgeon, and to them came Paymaster Scott. At the "store" were gathered half the commissioned officers. At Sumter's there kept coming and going a succession of sympathetic callers, who left even more mystified than when they arrived. Miriam had had a fright in the dark on their return home and screamed. No! Sumter thought Mrs. Sumter would need no help, yet he was so much obliged to the several who asked if they couldn't "do something."

Another house was virtually closed to question. To the disappointment of many and the disapprobation of a few, Bob Lanier had closeted himself with his classmate and most intimate friend, "Dad" Ennis; then, after a brief colloquy with Barker, the adjutant had caused a big card to be tacked on his door whereon was crayoned in bold black letters "Busy." But at quarter past 12 the assistant surgeon, Dr. Schuchardt, called, as was known, for the second time and entered without ceremony. When the officer of the day came tramping along the board walk at 12 30 and turned in at the gate he struck the panel with the hilt of his saber. Ennis came to the door, but came with gloomy brow.

"I am ordered by Colonel Button to ask certain questions of Lieutenant Lanier," said the official.

"How's that, doc?" called Ennis over his massive shoulder. "Can your patient see the officer of the day?"

"Not yet, with my consent," came the stout answer.

"Shout your questions, captain," sang out the patient, with much too little humility of manner, yet Lanier knew Curbit well and knew his mission to be unwelcome.

"Is Trooper Rawdon in hiding anywhere about your quarters?"

"He is not, if I know it."

"Have you seen him—tonight?"

An instant's pause then. "I don't know whether I have or not."

"You don't know?" exclaimed Curbit, puzzled and beginning to bristle.

"I don't know," repeated Lanier.

"Suppose the colonel tells me to explain that," began Curbit, but Dr Schuchardt set his foot down summarily.

"Here," said he, "this thing's got to stop. Lanier's in a highly nervous and excited state. He doesn't know whom he has seen since he got home in arrest."

"Well, the old man wants to see that young Rawdon forthwith, for many people believe he's skipped."

"You can track anything but a ghost in this new fallen snow."

Curbit lowered his voice. "That's exactly the trouble, doctor. Go to the back of the quarters and see for yourself. His trail starts and ends here."

In all its history Fort Cushing had never known such a day of bewilderment as that which followed Guard mounting was held as usual at 8 a. m., and Colonel Button, awaiting in his office the coming of the old and the new officers of the day, directed his adjutant to drop his own work at their entrance and give attention to what took place.

All eyes were on the two burly captains who entered at 8:30, fur capped, fur gloved, in huge overcoats and arctics. The wind had begun to whine and stir.

"Blizzard coming," said Scott as he glanced at the sullen skies.

"I report as old officer of the day, sir," said Curbit, with brief salute, tendering the guard report book.

The colonel went straight to business.

"No sign of Trooper Rawdon?"

"No, sir."

"His horse and kit all right?"

"All right, sir."

"Police notified to watch all trains and stages?"

"Yes, sir."

There was impressive silence in the office.

Eight men had gone with Sergeant Stowell as escort to the paymaster when, nearly four weeks earlier, he had set forth on his trip. Then the little iron safe was full of money. Seven men had come back with him, when, as the safe was well nigh empty, the paymaster said he hardly needed an escort. Of the eight who started, four were "casuals" who belonged to companies stationed at Fort Frayne, well up in the Indian country, and there they remained when the duty was over. Of the seven who came with Stowell, three belonged at Fort Frayne, a corporal and two men of Captain Raymond's troop, and they came fortified with the orders of their post commander, a copy of which was now in Barker's

(To Be Continued.)

Nearly everybody in Coshocton county reads the Daily Age.

THREE KILLED SHIP FIRE

The North Dakota Has Bad Mishap to Fuel Oil System.

[Associated Dailies Telegram]

Washington, Sept. 9.—Three coal passers were killed and eight other enlisted men were injured during a fire in the engine room of the North Dakota, one of the largest and most powerful battleships of the navy, while in Hampton Roads.

The dead: Joseph W. Schmidt, coal passer, enlisted in New York Oct. 25, 1909; Robert Gilmore, coal passer, enlisted at Newport, R. I., January, 1910; Joseph Strelt, coal passer, enlisted at Grand Rapids, Mich., June, 1907.

The injured: Chief Machinist E. W. Andrews of New York, Machinist T. G. McDonough of New York; Charles C Roberts, machinist's mate, first class, of Boston; S. J. Wittwer, fireman, second class, of Philadelphia; James A. Brady, fireman, first class, of New York; Leo F. Pirock, fireman, second class, Chicago; John G. Morrison, fireman, first class, Boston; Fred P. Kinney, fireman, first class, Yountville, Cal.

The accident occurred during a test of the oil fuel apparatus under boiler No. 1, which is used to supplement the coal supply. The exact cause of the fire has not been ascertained

Engineer officers of the department believe that there was a leakage in the pipes and the oil was ignited from the furnace. The victims of the accident were removed to the hospital ship Solace. The extent of the damage to the ship has not been ascertained.

BROUGHT COLOR TO HER CHEEKS

Tonic Treatment Was What This Buffalo Woman Needed and Dr. Williams' Pink Pills Just Fitted Her Case.

To keep the system in normal condition, the appetite good, the step vigorous, the brain clear and the muscles strong, a tonic is sometimes necessary With the body thus toned up and the organs active there is a greatly reduced danger from prevalent diseases since the germs are overcome and passed off as nature intended they should be

Whenever the blood becomes thin and watery or impure the whole system suffers, energy is lacking, vitality is low and the victim often has reason to fear consumption, a danger which actually existed in the following case

"I am glad to recommend Dr. Williams' Pink Pills," says Mrs Roderick D. MacLeay, of No. 8 Parkview avenue, Buffalo, N Y, "as they have been of wonderful benefit to me A few years ago I was completely run down through overwork and worry. My blood was thin and watery and I was very pale. I grew gradually worse for a year and was weak and short of breath, especially when I walked up stairs, which I could not do without resting every few steps. I could not even walk across the room without having my heart flutter.

"I was under the doctor's care throughout the entire winter. He said I was in a fit state to run into consumption and that I needed something to build me up. I was not benefited by his treatment and began using Dr. Williams' Pink Pills after I had been sick for six months I noticed right away that the pills were helping me, for my cheeks began to have some color and my strength returned. I was completely cured after giving the pills a thorough trial. I will be glad if, through this statement of my experience, some other person afflicted as I was is restored to health by the use of Dr. Williams' Pink Pills."

Dr. Williams' Pink Pills are always the same and are sold only in packages bearing the well-known trade mark, "Dr. Williams' Pink Pills for Pale People." Pills sold in any other package or loose, by the dozen or hundred are not the same, whatever the clerk tells you. The genuine are sold by all druggists or will be sent by mail, postpaid, on receipt of price, 50 cents per box; six boxes for $2.50, by the Dr. Williams Medicine Co., Schenectady, N. Y.

Free Sample For Baby's Ills

Something can and must be done for the puny, crying baby, for the child that refuses to eat and is restless in its sleep. And since the basis of all health is the proper working of the digestive organs, look first to the condition of the stomach and bowels.

A child should have two full and free movements of the bowels a day. This emptying of the bowels is very important, as with it comes a clear head, a lightness of step, good appetite and sound sleep. But it is equally important to know what to give the child in the emergency of constipation and indigestion. Cathartics are too strong and salts and other purgatives are not only too strong, but the child refuses them because of their bad taste. Have you ever tried Dr. Caldwell's Syrup Pepsin? It is a liquid tonic that families have been using for a quarter of a century. It is mild, pleasant-tasting and promptly effective. It is good for you as well as the child, but there is nothing better to be found for children. They like its taste—you will not have to force them to take it.

First of all, if you have not yet used it, Dr. Caldwell would like to send you a sample bottle free of charge. In this way you can try it before buying. Later, when convinced of its merits, you can get it of your druggist at fifty cents and one dollar a bottle, just as thousands of other families are doing. The family of Mr. D. W. Spangler of Strattonville, Pa., as well as that of Mr. A. F. Johnson of Walnut Grove, Tenn., started with it in that way and now write that it is their one family necessity next to food itself. If you are unfortunate enough to have a sickly child, one given to constipation and indigestion, you should send for a free sample of this remedy.

Dr. Caldwell personally will be pleased to give you any medical advice you may desire for yourself or family pertaining to the stomach, liver or bowels absolutely free of charge. Explain your case in a letter and he will reply to you in detail. For the free sample simply send your name and address on a postal card or otherwise. For either request the doctor's address is Dr. W. B. Caldwell, 516 Caldwell building, Monticello, Ill.

For sale by C. E. Anderson, Coshocton and C. M. Ferguson, Roscoe, Ohio.

JUDGE R. M. DITTEY

Hillsboro Representative on the State Tax Commission.

WILL RESIST AN INCREASE

Telephone Companies Object to Act of Tax Commission.

Columbus, O., Sept. 9.—The telephone companies of the state are not to accept the large increases in their assessed valuations as made by the new state tax commissioners. "The fact that few of them appeared to make protests on the day set for them by the commission," said Frank L. Beam, formerly with the Citizens' company here, "does not indicate that they are satisfied with it. They look to the larger companies to make objection and give their reasons."

Judge Dittey of the commission cited the provision of the law that requires the property to be placed on the duplicate at its actual value, and asked if the commission was asked to violate the law and its oath of office.

MOHAWK VILLAGE

MOHAWK VALLEY, Sept. 9.—R H. McFadden entertained his brother John from Harrison county, O, from Friday till Tuesday.

Many members of Mohawk Sunday school attended the celebration in Burley Fry's woods Saturday. The schools of Wilson's chapel, New Castle, Goshen and Mohawk were represented. The male quartet sang two selections in Mohawk's part of the program and F F. Freese read a paper on the coming revival.

Demass E Barnes has gone to Ada, O, to attend the Northern university.

Mrs. Katie Moore and Mrs. Lizzie Taggart attended the district convention of the W. F. M society at Fredericktown, O, Tuesday and Wednesday and enjoyed it much The report of the work done by the Standard Bearers won them the honor banner of membership by having contributed the largest amount per member, of any in the Mt. Vernon district during the year then closing, having fifteen members raising about $70; also the mite box banner for having given a mite box fund of $1 per member which is included in the above mentioned $70. The fact of having the most systematic plan of study and having a young man as president was an inspiration to other societies. The Mohawk Auxiliary raised near $150 This report and attendant honor is significant as the entire membership of Mohawk congregation is little more than one hundred and thus to be in the comparison with the much larger congregations of Mt. Vernon, Millersburg and others the honor is much more.

Rev. and Mrs T. W. Cornell of Coshocton visited friends from Friday until Monday. Brother Cornell was quite busy while among us He made an address at the Sunday school celebration Saturday afternoon, preached at Mohawk Sunday forenoon and at Wilson's chapel in the afternoon and addressed the Epworth league at Mohawk in the evening At this meeting Miss Nellie Underwood read the selection that won her the honor and the prize at the contest in Wooster recently.

Miss Area Moore, leader.

The ladies of the W. F. M. S. are planning to meet with Mrs. J. L. Moore Saturday, Sept. 13 and have a dinner and mite box opening.

During the severe drouth W. L. Freese installed an irrigating plant in his garden taking the water from a nearby spring by pipe and allowing it to run day and night, changing from place to place as needed and it was astonishing the amount of water the ground would take in and the contrast with other gardens was very marked.

The severe drouth has been broken by copious showers, but "oh my the grasshoppers!" They have eaten the leaves and bark from esters, stripped the leaves from trees and are eating peaches on the trees they are so numerous.

GOV. HARMON HONORS COL. ROOSEVELT

Orders Fifth Regiment to Act as Escort of Honor—Band Comes From Cleveland.

Columbus, O., Sept. 9.—In accordance with an order issued by Governor Harmon, the Fifth regiment, O. N. G., Colonel Zimmerman commanding, now on strike duty here, will act as an escort of honor for Colonel Theodore Roosevelt when he visits Columbus tomorrow.

Adjutant General Weybrecht issued an order for the Fifth regiment band of Cleveland to come to Columbus early enough to be present and head the regiment.

The regiment will act under any instructions which may be given by the North Side chamber of commerce committee, and will either take part in the parade when the former president arrives or be on duty at the park.

Word was received by Dr. J. F. Jones, president of the North Side chamber of commerce, from Warren G. Harding, Republican candidate for governor of Ohio, that the latter could not be in Columbus to attend the Roosevelt reception because of previous engagements. Governor Harmon will not be able to attend the reception. Official duties and previous engagements as given as the cause.

In a communication with the North Side chamber of commerce ex-President Roosevelt has changed the subject of his address from "Law and Order" to "Twin Duties of Good Citizenship."

Harding Will Not Attend.

Word has been received from Cincinnati that Roosevelt will arrive in his special car at the Union station at 11:45 tomorrow morning, and will leave for Pittsburg on a Pennsylvania train at 12:50. This will give him just one hour and five minutes in Columbus. Of the 65 minutes in Columbus Roosevelt will spend 40 in speaking.

C. C. Philbrick, grand marshal of the Roosevelt parade, appealed to President Taft to permit soldiers from the Columbus barracks to act as escort to the colonel. Authorities of the barracks refused the request to turn out

LENA RIVERS CO. STARTS OUT FROM COSHOCTON

The Lena Rivers company, composed of Coshoton and Roscoe talent, left Friday morning on a three months' trip through Ohio G. D Stipes is manager of the troupe and H. R. Snedeker is one of the prinipal men of the company.

ROOSEVELT WILL GO THROUGH HERE SATURDAY P. M.

Theodore Roosevelt will whizz through Coshocton tomorrow afternoon. He is scheduled to speak at Columbus tomorrow between 11:45 and 12:15, after which he will start for Pittsburg He will probably go through Coshocton between 2:30 and 3 o'clock. He is in Cincinnati today and leaves there at 9 o'clock tomorrow morning, making one stop at Xenia, before reaching Columbus. Many are going to Columbus to see him tomorrow.

Conservationists Adjourn.

St. Paul, Sept 9.—The names of both President Taft and Former President Roosevelt were eliminated from the resolutions adopted by the national conservation congress, which, after declaring for national control of natural resources, adjourned

Bygones.

Mrs. Lovalot—There goes my third husband

Mr. L.—Your third? Good heavens, dear, how many have you had?

Mrs. L.—Oh, never mind, darling. Let bygones be bygones.—Illustrated Bits

Moore & Meade

Successors to

Burns & Gosser, Jewelers

Closing out broken lines of silver plated table ware, at cost and less.

See Window Display for Prices

SIGNAL REPAIRMAN IS HURT BY A FALL

Albert E. Evans, a member of the signal repair gang working out of Dennison, was injured by a fall while at work in the Trinway tower Thursday morning. He fell about ten feet, alighting on his face and chest, sustaining severe bruises. His injuries were dressed by a Coshocton physician and he was able to come to his home at Dennison.

Chamberlain's Colic, Cholera and Diarrhoea Remedy i stoday the best known medicine in use for the relief and cure of bowel complaints. It cures griping, diarrhoea, dysentery and should be taken a the first unnatural looseness of the bowels. It is equally valuable for children and adults. It always cures. Sold by all dealers.

A CHEERFUL FACE.

Next to the sunlight of heaven is a cheerful face. There is no mistaking it. The bright eye, the unclouded brow, the sunny smile—all tell of that which dwells within. Who has not felt its electrifying influence? One glance at this face lifts us out of the mists and shadows into the beautiful realms of hope. One cheerful face in the household will keep everything warm and light within. Ah, there is a world of magic in the cheerful face!

TIZ—For Sore Feet

Tired, Aching, Swollen, Smelly, Sweaty Feet? Corns, Callouses or Bunions? Use TIZ. It's Sure Quick and Certain

You Will Enjoy Using TIZ. The Most Pleasant Remedy You Ever Tried and Moreover It Works

At last here is instant relief and a lasting permanent remedy for sore feet. No more tired feet. No more aching feet. No more swollen, bad smelling, sweaty feet. No more corns No more bunions. No more callouses no matter what ails your feet or what under the sun you've tried without getting relief, just use TIZ.

TIZ is totally unlike anything else for the purpose you ever heard of. It's the only foot remedy ever made which acts on the principal of drawing out all the poisonous exudations which cause sore feet. Powders and other remedies merely clog up the pores. TIZ cleanses them out and keeps them clean. It works right off. You feel better the very first time its used. Use it a week and you can forget you ever had sore feet. There is nothing on earth that can compare with it. TIZ is for sale at all druggists 25 cents per box or direct if you wish from Walter Luther Dodge & Co., Dodge Bldg, Chicago, Ill.

Recommended and sold by C. E. Anderson.

Gave a Good Parade.

The Uncle Tom's Cabin, with two bands, bloodhounds and Little Eva, arrived in town Friday and gave a parade at 1 o'clock. The show looks like a good one.

PROBATE COURT.

Inventory and appraisement filed of the estate of Daniel M. Fry, of New Castle-tp.

Itching piles provoke profanity, but profanity won't cure them. Doan's Ointment cures itching, bleeding or protruding piles after years of suffering. At any drug store.

W. A. MIZER BLAKE V. MIZER

MIZER'S Insurance Agency

Established in 1872.

FIRE, LIFE, ACCIDENT, PLATE GLASS, BOILER AND LIABILITY INSURANCE

Office—GRAY BUILDING

Cit. Phone 354.

"THE COMPLETE HOTEL"

THE STATLER BUFFALO.

450 ROOMS WITH BATH AND CIRCULATING ICE WATER $1 UP

School Books, AND School Supplies

For all schools in Coshocton and Coshocton county, at

C. E. Anderson's,

Drug, Book and Wall Paper Store.

404 MAIN STREET

COSHOCTON - - - - - OHIO.

SEE

Glenn O. Boyd

FOR FIRE

INSURANCE

Office, Hunt Building

Phones--Citizens 542, Bell 389

CHAS. W. LOOS

REAL ESTATE AND INSURANCE

Ricketts Bldg., opp. City Hall

Bell phone, office No. 573

Residence both phones No. 60.

I have on track a car of CLEAR YELLOW PINE FLOORING which I will deliver from car at wholesale prices Thursday and Friday. Take a look at it.

Frank T. Markley

Guenther Building. South Fifth Street. Citizens Phone 56

NEWSPAPER ARCHIVE®

THE COSHOCTON DAILY AGE

FOUNDED 1826

Published Every Evening except Sunday by

THE AGE PUBLISHING COMPANY

Selby Building, Coshocton, Ohio.

Subscription Rates

By mail, 25 cents the month; 100 copies $1.00; $3.00 the year; payable in advance. Paper discontinued when time expires without exception.

By carrier, 10 cents the week delivered to any part of Coshocton or Roscoe.

Subscribers will greatly facilitate the delivery of The Age by immediately reporting any irregularity to the circulation department.

Representatives

ROBERT TOMES
116 Nassau St., New York City

ALLEN & WARD
112 Dearborn St., Chicago.

Entered at the Postoffice at Coshocton, Ohio, as second-class matter.

Both Phones No. 182.

Member of Ohio Select List of Daily Newspapers

The Daily Age's Circulation is certified by the Association of American Advertisers

BRYAN'S FAREWELL.

The action of the Democrats of Nebraska in throwing Mr. Bryan overboard seems to be accepted by the country at large as the final eliminaton of his national and state leadership of the Democratic party. Mr. Bryan has been remarkable in sustaining his prestige in his party in the face of repeated and overwhelming defeats. In looking back over his remarkable career there are a number of instances which show that personally he was selfish. In 1896 in his first campaign, when wealthy friends and supporters were scarce, Mr. W. R. Hearst made a tremendous fight for Bryan's election. Not only that, but Mr. Hearst made a proposition to the Democratic committee that he would duplicate every dollar that was raised by the national committee. Mr. Hearst's contribution on this proposition amounted to a very large sum. Mr. Hearst not only did this but he gave Bryan earnest and loyal support in 1900. In 1904, when Mr. Hearst aspired for the Democratic nomination Mr. Bryan in utter forgetfulness of the great favors he had received from Mr. Hearst in the past, refused to throw the Nebraska delegation to him in the convention and got up in the convention and nominated Senator Cockrell, of Missouri, who was then too old to be considered as a presidential possibility. This act on Mr. Bryan's part was certainly one of the basest ingratitude. There are other instances that might be mentioned but this is sufficient. A man who forgets his friends and the favors they bestow is sooner or later bound to reach his bitter end, and this seems to be the case with Mr. Bryan.

* * * * * *

Newspaper comment about Mr. Bryan's recent defeat in Nebraska has played out. If Mr. Bryan ever hopes to again get himself talked about very extensively, he will have to get elected to something.

* * * * * *

If Cannon is to be made the scapegoat, why not seat Dalzell on his back? In the House they were not divided and in exile should not be put asunder.

* * * * * *

Kansas was born kicking anyway, and probably never will get over the habit.

* * * * * *

This is going to be a mighty poor plum season in the opinion of a majority of the candidates.

* * * * * *

Kentucky has decided to take their politics straight with no insurgent chaser.

* * * * * *

Senator Gore's willingness to talk right out loud in meeting, however, seems to be thoroughly approved throughout the United States.

TEN YEARS AGO

From The Age of Sept. 9, 1900.

Health Officer Foster is home from Detroit where he attended the 37th meeting of the American Veterinary Ass'n.

Some anxiety has been expressed that Second street would not be open for travel before the county fair but Engineer Hanlon says if the weather is good it should be done in three weeks.

Operators are quietly working the new oil field at Killbuck for all it is worth and a number of strings of tools are kept going day and night.

Editor C. V. Edwards, of the Millersburg Republican, was in the city arranging to move his family to Holmes county. His residence on Orchard street has been rented.

Prof. Evan O. Evans has been notified of his election as instructor of vocal music at West Lafayette. Miss Elizabeth McCall, the well known musician and organist at Gracec church, has been made instructor of instrumental music for the same institution.

Judge Maxwell arrived this morning and opened court at 1 o'clock. The grand jury has 21 cases to consider.

The official announcement is made by leading spirits in the boothlack trade that they can't afford to lose trade and the price has again dropped to five cents a shine for two-legged men.

The double track west of Trinway was finished this week. It marks the culmination of the most expensive double track work ever undertaken by any railroad company in the world.

Mellner & Lawrence
"Schools Protect Us Every Good Shoes"
EXCELSIOR SCHOOL SHOES

SAYS UNCLE HIRAM

I'm getting the picnic habit but it's hard to take them all in.

One Distinction.

"What was King Solomon renowned for above all things else?" asked the elderly visitor who was making a little talk to the children of the Sunday school.

"He was related by marriage to more people than any other man that ever lived," promptly spoke up the fair-haired little girl in the front row of seats.—Chicago Tribune.

Alexander Pope.

Pope's features were small and delicate. All his life he was very pale and looked sickly.

REPUBLICAN TICKET

Governor,
WARREN G. HARDING
of Marion.
Lieutenant Governor,
FRANCIS W. TREADWAY
Of Cuyahoga.
Secretary of State,
GRANVILLE W. MOONEY
Of Ashtabula.
Treasurer of State,
R. W. ARCHER
Of Belmont.
Attorney General,
U. G. DENMAN
Of Lucas.
Judges of Supreme Court,
AUGUSTUS N. SUMMERS
Of Clark.
WILLIAM B. CREW
Of Morgan.
Clerk of Supreme Court,
JOHN S. McNUTT
Of Columbiana.
Dairy and Food Commissioner,
RENICK W. DUNLAP,
Of Ross
Board of Public Works,
GEORGE H. WATKINS
Of Scioto.
Schoo Comimissioner,
JOHN W. ZELLER
Of Hancock.

U. S. Senator (Second Term)
CHARLES DICK
Of Summit

Congress
GEN. A. B. CRITCHFIELD

Senatorial
WILBUR H. PHILLIPS
Tuscarawas
ALBERT E. PITT
Guernsey

Representative
C. W. MASTON
Auditor (Second Term)
WALTER J. WINTERS
Treasurer
R. C. DARNES
Sheriff (Second Term)
A. C. McDONALD
County Clerk.
R. M. TEMPLE, JR.
Recorder
J. E. WRIGHT
Surveyor
E. B. WRIGHT
Coroner
DR. R. K. MERRIAM
County Commisioners
WILLIAM H. CRAWFORD
SMITH JONES
LEWIS WATERS
Infirmary Directors
JAY ABBOTT
ROBERT GREER
CHARLES E. WELLS

EVENING SMILE

The Color That Stops.

"Investigation shows that red underwear is of no benefit to soldiers in the tropics," said the lecturer.

"Be jabers," shouted Mike, "the red petticoat is still the thing to make a train slow up."

SAGE OF THE AGE

Some future president of the U S. will probably be among the new students enrolled in the A primary Monday morning.

The farmers' picnic season has about reached the tail end.

Only about 105 days till Christmas and several of them are not shopping days.

The plot to knock out the Valley-Flyer is not meeting with much approval.

It takes a real optimist to feel unconcerned about the high cost of living.

It will be interesting to know Monday evening what each of the pupils think of their new teacher.

"The Girl at Rectors" is said to be even more immodest than "The Black Crook."

Keogh Retains Championship.

New York, Sept. 9.—Jerome Keogh, the pool champion, retains his title, defeating Thomas Heuston, his challtnger, in a 600-point match by the score of 600 to 501.

WHY WOMEN SUFFER

WITH PILES AND HOW TO FIND A LASTING CURE

Constipation is a most frequent cause of piles. That is why women suffer more often from piles than men. Indoor work and lack of exercise brings on the attacks.

C. E. Anderson sell Hem-Roid, an internal, tablet remedy for piles, on the understanding that you can have the money back if dissatisfied. $1 for a large bottle. Dr. Leonhardt Co., Station B, Buffalo, N. Y. mail booklet on request.

Commercial National Bank

COSHOCTON, OHIO

Capital, Surplus, and Profits, $140,000.00

A Strong Directory makes a Strong Bank.

Directors

J. W. CASSINGHAM
E. L. LYBARGER
C. B. HUNT
DAVID DAVIS
M. G. HACK
JOHN LORENZ
B. WORTH RICKETTS
LOUIS BRENDEL
JOHN H. HAY

Officers:

J. W. Cassingham, President
E. L. Lybarger, Vice president
J. M. Maylone, Cashier
C. H. Magruder, Assist. Cashier

Savings Department Open Saturday Evenings, 6:30 to 8.

SCISSORINGTUMS

Withdrawals Are Not Nailed Down.

(St. Paul Pioneer Press.)

Colonel Bryan has withdrawn from the Presidential race for 1912, but there is nothing to prevent the withdrawal of a withdrawal.

Different From the Kansas Article.

(Baltimore American.)

That Filipino uprising has fallen flat. Instead of an insurrection it was a mere bit of disorderly conduct.

Has One Ready.

(Brooklyn Eagle.)

All the tears that Bryan will shed if Harmon is defeated in Ohio lie in an onion.

But a Poor Vote Getter.

(Richmond Times-Dispatch.)

The Ohio Democratic State committee has decided not to invite Mr. Bryan to speak in the present campaign in that state. Yet Mr. Bryan is one of the greatest speakers in the world.

What Would Be the Use?

(Pittsburg Post.)

Unlike some others, Governor Harmon is getting along very well without talking much.

SKIN AND SCALP TROUBLES YIELD TO ZEMO

A Clean Liquid Preparation for External Use.

C. E. Anderson's drug store is so confident that ZEMO will rid the skin or scalp of infant or grown person of pimples, blackheads, dandruff, eczema, prickly heat, rashes, hives, ivy poison or any other form of skin or scalp eruption, that they will give your money back if you are not entirely satisfied with the results obtained from the use of ZEMO.

The first application will give prompt relief and show an improvement and in every instance where used persistently, will destroy the germ life, leaving the skin in a clean, healthy condition.

Let us show you proof of some remarkable cures made by ZEMO and give you a 32 page booklet how to preserve the skin.

C. E. Anderson's drug store.

Ambassador Bryce Thinks Panama Canal Wonderful

©BY CHICKERING

New York, Sept. 9.—James Bryce, the British embassador to the United States, is on an inspection tour of the Panama canal and several South American countries. In speaking of the Panama canal, in which he declared he was greatly interested, the ambassador said, "I regard the canal as the most extraordinary improvement on nature that has ever been made on this planet."

A Safe Precaution!

French Tourist—I declare I do not like ze looks of zat guide—I do not him trust—I have ze misgiving. Ees it not possible that he might betray us to brigands?

Hardened English Tourist—Oh, no fear of that. I have given him to understand we have left our money at the hotel and will pay him when we get back.—London Mail.

Mrs. Crawford and Mrs. Irvin have returned from a few days visit with friends in Greenfield.

Mothers of Coshocton

It's up to you to see that your little one's teeth are kept in good order

The Teeth

of growing boys and girls should be examined at least twice a year. They are a priceless treasure

Of Your Children

and we who know much of the ill-effects in later years due to earlier indifference say to you

Don't Neglect Them

Examination and advice free.

DR. W. R. DAVIS

Open Tuesday and Saturday Evenings

Fashion and Fads

For outing, wear, coarse straw hats banded with hand-embroidered coarse linen, are among the novelties.

Swiss openwork embroidery continues its vogue, being employed impartially on hats, blouses and dresses.

Ribbon-run insertion continues to be a fashion finish for the top of the ruffle on lingerie petticoats.

Long scarfs of black satin are very striking, some self-lined, others with oyster-white or pearl-gray satin.

Black satin tailormades show accessories of embroidery in the dark Korean hints or in the blues and reds of Bulgaria.

Sleeves for tailored costumes are tighter than ever, and are finished with stitched straps, braiding or turn-over cuffs.

The mannish wool mixtures have firfist place for tailored suits, but for dressier suits heavy satin and broadcloth will be used.

Neckchains composed of the large gold or silver beads, hang about many pretty necks and dangle in front to the waist line.

The rage for all kinds of scarfs is at its height, scarcely a costume being seen without this accessory.

Those who ought to know predict that the double box plait in black will be seen as the prevailing style in tailored skirts this fall.

Some entire hats are made of cashmere and Persian silks, and they are very prominent as facings and in the making of millinery accessories.

For Over Fifty Years

Mrs. Winslow's Soothing Syrup has been used for over Fifty Years by Millions of Mothers for their Children while teething, with perfect success. It soothes the Child, softens the gums, allays all Pain; Cures Wind Colic, and is the best remedy for Diarrhoea. Sold by Druggists in every part of the world. Be sure and ask for "Mrs. Winslow's Soothing Syrup," and take no other kind. 25 cts. a bottle

TO-NIGHT Cascarets
THEY WORK WHILE YOU SLEEP
10c. 25c. 50c. All Druggists

C. E. ANDERSON

Sweet Potatoes 30c pk.

25 lbs. Granulated Sugar $1.45

U. G. Rolston

Both Phones 40

Excellence in CIGARS

Our 5c and 10c are of the best. Our endeavor is to give the smoker satisfaction.

HAPPELL'S

Cigar Store and Pool Room
549 Main Street.

DR. J. W. SHAW
Physician and Surgeon
Office—Frew Bldg., over Postoffice
Coshocton, Ohio.
Both Phones No. 783

School Specials

Boys and Girls School Hosiery 15c values—SPECIAL 10c.

For a few days only we are offering you an extra value in boys and girls school hose; made of best yarn, good lengths; regular 15c values, 10 cents.

School Umbrellas .... 49c up
School Handkerchiefs .. 1c up
7x11 Slates 5c
7x11 Slates, noiseless .. 9c
7x11 Slates Noiseless double 18c
Slate and Lead Pencils 1c
100 Page Good Tablet 4c
Slate Sponges 1c
Wide Hair Ribbons 10c
Pencil Boxes 10c

Don't forget that we are headquarters for canning necessities.

Pt. Ball Mason Jars .. 50c
Qt. Ball Mason Jars .. 55c
1-2 Gal. Ball Mason Jars .. 70c
Qt. Tin Cans 31c
Jelly Glasses 15c
Jar Rubbers .... 4c up
Sealing Wax, 2 bars .. 5c
Stove Pipe, 6 and 7 in .... 12 and 15c
Elbows, 6x7 in .. 10 and 15c
Galvanized Coal Hods 30c
10c Gas Mantels .. 3 for 25c
6 rolls Toilet Paper .. 25c
10c Wall Paper Cleaner .. 8c
Flower Pots and Saucers 3c up
3000 Best Matches 15c
4 boxes 5c-Best-Matches .. 10c
Ladies' Sateen Petticoats .... 89c up
Lace Curtains .... 39c up
$1 Curtain Stretchers .. 89c
$1.39 Curtain Stretchers .. $1.19
$2 Curtain Stretchers .. $1.69
Ironing Board $1.00
Clothes Baskets .. 35c to $1.00
7 bars Lenox Soap 25c
3 bars Best Toilet 10c
Large Bottle Ammonia 8c

NEW YORK RACKET STORE

J. B. RENFREW & BRO.

To Make It Shorter.

"Mother writes that she will be here tomorrow for a short visit, my dear," said a young wife.

"Very well," replied her husband, and as he left the house he patted his little boy on the head kindly and said, "Bobby, didn't you ask me to buy you a whistle and a drum the other day?"

"Yes, dad."

"Well, I will bring them home tonight!"—London Telegraph.

We Want You to Come to Our Store and

Look at Our FALL Clothes

We know that you will be surprised and mighty well pleased with the original and artistic style of "Clever Clothes." Everyone who has examined this snappy selection of "Different" suits has expressed himself as astonished. So will you if you come, see, try on and let your own eye judge these latest fall models.

Have You Thought of Your Fall Hat?

Young Men's Snappy Styles $12, $13.50, $15, $18 and $20.

We will give away a limited number of "McFall" posters next week.

SOFT HATS — The new Flat Brim Telescope is very correct, $1.50, $2.00, $2.50 and $3.00

STIFF HATS — All the new shapes in any dimension $1.50, $2.00, $2.50, $3.00 and $4.00.

LYNDE & GOSSER

"ON THE SQUARE"

NEWSPAPER ARCHIVE® NEWSPAPER ARCHIVE®

SOCIETY

FRIDAY CALENDAR.

Methodist Episcopal Christian Endeavor corn roast at Indian mound.

Business meeting of the U. B. Woman's Missionary auxiliary.

Mrs. O. P. McGinnis entertains the ladies of the W. C. T. U.

Baptist church choir rehersal.

Miss Fedora Timmons entertains informally.

◆ ◆ ◆

Farewell Party Honoring Miss Irene Kissner.

The Farther Light Standard Bearers give a farewell party Friday evening for Miss Irene Kissner at the home of Miss Maud Ricketts on South Second-st.

◆ ◆ ◆

Informal Evening at the Darnes Home.

Miss Beulah Darnes informally entertained Thursday evening at her home on South Seventh-st. complimenting Miss Harriet Coleman of Indianapolis, Ind. In addition to the hostess and guest of honor those enjoying the evening were: Miss Fannie eWaver, Miss Martha Graeper, Miss Emma Graeper, Miss Minnie Kehn and Miss Elma Graeper.

◆ ◆ ◆

Wranglers Will Have Corn Roast Next Friday.

The Wranglers will have a corn roast Friday evening of next week. Ed M. Wimmer, J H Moist and E. C. Compton have been appointed to make the arrangements. At the meeting of the executive committee, composed of W S Merrell, T. M. Murray and W. S. Hootman, Thursday evening the following program was arranged for the club year:

Sept. 19, John H Moist, Continent Travels.

Oct. 3, A. C. Pence, Gettysburg of Today.

Oct. 17, Rev L. E Wein, Christianity the Seal of Civilization.

Oct 31, G. F. Shauweker, Islam in Recent Times

Nov 7, Paul Harner, Alaska.

Nov. 7, R Dummermuth, Mark Twain.

Nov 21, Ed M Wimmer, Government by the Commission Plan.

Dec 3, W J Bahmer, Practical Politics.

Dec 3, L E Gehres, A New Social Problem

LACK OF MONEY

Was a Godsend in This Case.

It is not always that a lack of money is a benefit

"A lady, of Green Forest, Ark, owes her health to the fact that she could not pay in advance the fee demanded by a specialist to treat her for stomach trouble. In telling of her case she says:

"I had been treated by four different physicians during 10 years of stomach trouble Lately I called on another who told me he could not cure me; that I had neuralgia of the stomach Then I went to a specialist who told me I had catarrh of the stomach and said he could cure me in four months but would have to have his money down. I could not raise the necessary sum and in my extremity I was led to quit coffee and try Postum

"So I stopped coffee and gave Postum a thorough trial and the results have been magical. I now sleep well at night, something I had not done for a long time, tthe pain in my stomach is gone and I am a different woman

"I dreaded to quit coffee because every time I had tried to stop it I suffered from severe headaches, so I continued to drink it although I had reason to believe it was injurious to me, and was the cause of my stomach trouble and extreme nervousness. But when I had Postum shifted to it was different

"To my surprise I did not miss coffee when I began to drink Postum

"Coffee had been steadily and surely killing me and I didn't fully realize what was doing it until I quit and changed to Postum."

Ever read the above letter? A new one appears from time to time. They are genuine, true, and full of human interest.

Special SKIRT SALE Special

Saturday we put on sale about 50 Wool Dress Skirts at prices ridiculously low for this season of the year. We have divided them into two lots and offer them as follows:

SKIRT LOT ONE CONTAINS:

About 30 WOOL DRESS SKIRTS of PANAMA, in BLACK, NAVY BLUE and MODE, worth from $5 to $7.50, close out price **$3.98**

SKIRT LOT TWO CONTAINS:

About 20 WOOL DRESS SKIRTS of PANAMA —SERGE and BROADCLOTH in BLACK, NAVY BLUE, CATAWBA, GREEN and BROWN worth from $7.50 to $10 close out price **$5.00**

Be here early Saturday for they will not last long at the above prices — your size and desired style and color may be gone if you delay.

The Ransom Dry Goods Co.

Dec. 19, Wm. M. Thresh, Honesty and Veracity.

Dec. 19, Fred S Wallace, John C. Calhoun

Jan. 2, Rev. W. E. Bridge, Labor's Share of Production.

Jan. 2, W. S. Merrell, Mythology and Literature.

Jan. 16, W. S. Hootman, Shelley.

Jan. 30, R. H. Mills, The Canadian Banking System.

Feb 6, E C Compton, "My Policies."

Feb 20, C E Bryant, Tragedies in the Lives of Authors.

March 6, Rev. Frank Brown, The Immigration Problem

March 6, A. H. Thomson, The World's Heights and Hollows and the Crimps Man Has Put in Them.

April 3, Joseph Love, The Panama Canal.

April 17, T. M. Murray, Municipal Ownership with an Example

May 1, Dr. J. D Lower, The Doctor of the Old and the New Schools.

May 15, W. T Albertson, The Books I Love

May 27, C. M. Scherrer, The True Measure of Literature.

◆ ◆ ◆

Union Meeting at Home Mrs. Bantum.

A union meeting of the Missionary society of the Presbyterian church of Warsaw, and the Ladies' Aid of Prairie chapel was held at the home of Mrs. Grant Bantum Thusday. The services were opened by scripture reading and prayer An interesting program was rendeed consisting of readings and recitations by Mrs. Davidson, Mrs. Funk, Mrs. Bantum and Mrs Rodehaver. A thank offering was taken after which refreshments were served of cake, ice cream and coffee. A social half hour followed. The ladies adjourned until the next monthly meeting.

◆ ◆ ◆

Classes of 1909-1910 Delightfully Entertained.

A smart event of Thursday in society was an evening party at the home of Miss Irene Kissner and the Messrs Carl and Russell Kissner on South Fourth-st This, a truly delightful affair, had one important feature and that was the fact that Miss Kissner and the Messrs. Kissner were saying a final farewell to their classmates of 1909-1910 as they leave Wednesday with their parents, Mr and Mrs. Samuel Kissner for their new home in Delaware, O The house a bower of loveliness in class colors of gold and yellow made a fitting back ground for the happy young people numbering over sixty who pronounced this the best time of their life Miss Dorris Crowthers presided at the punch bowl during the evening and in the dining room the following young ladies, Miss Lulu Wright, Miss Mabel Johnson and Mrs George Mitchel assisted in serving a dainty collation Tiny bows fashioned of the class colors were given as favors. During the evening several musical numbers were given by talented members of the class.

◆ ◆ ◆

Home Study Circle Season Opens.

The Home Study Circle will open the season this evening, the first meeting being held at the home of Miss Emma Manner on Main-st. The president, Miss Estella Judd, will be the leader and the topic will be "What the Foreigners Think of Us." The club calendars for the season of 1910-1911 were issued Thursday evening as follows:

Sept. 23.
Leader, Miss Judd.
Science of Living, Mrs. McDonald.
Fiction and Facts, Mrs. Johnston.
Hostess, Mrs. Wellars.

Oct. 14.
Leader, Mrs. Shepler.
Men of Yesterday, Today and Tomorrow, Mrs Foster.
Fiction and Fancy, Mrs Carnahan.
Hostess, Mrs. Shaw.

Oct. 28.
Leader, Mrs. Barringer.
Women of Yesterday, Today and Tomorrow, Mrs Zellars
Hostess, Mrs Zellars
Historical Fiction, Mrs Shaw
Hostess, Mrs Wendt

Nov. 11.
Leader, Mrs. Zellars.
When Need Meets Greed, Miss Manner.
Poetry, General, Miss Houston
Hostess, Mrs. Shepler.

Nov. 25.
Leader, Mrs Johnson.
The Enforcement of Municipal Law, Miss Waters.
Poetry, Humorous, Miss Judd.
Hostess, Mrs Irwin.

Dec. 9.
Leader, Mrs Foster.
Our Daughters' Danger, Mrs. Waters.
Writers of Juvenile Stories, Mrs. Turner.
Hostess, Mrs Carnahan.

Dec. 23.
Leader, Miss Estella Judd.
Gifts and Giving, Miss Estella Judd
Christmas Literature, Circle.
Hostess, Mrs. Gault.

Jan. 13.
Leader, Miss Waters.
East and West, Mrs Foster.
Religious Writers, Mrs Gault.
Hostess, Mrs Ward.

Jan. 27.
Leader, Mrs Wendt.
North and South, Miss Manner.
Political Writers, Mrs. Zellars.
Hostess, Mrs Foster.

Feb. 10.
Leader, Mrs. Shaw.
Modern Surenry, Mrs Gault.
Scientific Writers, Mrs. Irwin.
Hostess, Mrs. Burrell.

Feb. 24.
Leader, Mrs. Carnahan.
The Efficient Life, Miss Estella Judd.
Essayists, Mrs. Waters.
Hostess, Mrs McDonald.

March 10.
Leader, Mrs. McDonald.
Household Economics, Mrs. Wendt
Writers of Short Stories, Mrs Burrell.
Hostess, Mrs. Darnes.

March 24.
Leader, Mrs. Waters
Matter over Mind, Miss Judd.
Writers of History, Mrs. Darnes.
Hostess, Mrs. Wells.

April 14.
Leader Miss Houston.
Editors, Mrs Ward.
Business.
Hostess, Mrs Johnson.

April 28.
Leader, Mrs Darnes.
My Neighbor, Mrs. Shaw.
Reportorial Rapiers, Mrs. Barringer.
Hostess, Mrs. Johnston.

May 12.
Leader, Mrs. Gault.
Woman's Rights and Wrongs (3 minute talks), Circle.
Magazine Articles, Mrs. Shepler.
Hostess, Mrs. Turner.

May 26.
Leader, Miss Estella Judd.
Let Us Laugh, Circle.
Humorous Writers, Mrs. Wells.
Hostess, Miss Judd.

◆ ◆ ◆

Districts Nos. 1 and 2 Postpone Meetings

Owing to the inclement weather the districts Nos. 1 and 2 of Grace church postponed their meeting Friday night and will meet Monday evening at the home of Mrs. Henry Disser on Walnut-st.

◆ ◆ ◆

King's Heralds Elect Officers.

At a meeting of the King's Heralds of Grace church Friday night with Miss Grace Nelson the mite boxes were opened and the following officers elected:

President, Grace Nelson.
First vice pres, Hazel Gaumer
Second vice pres, Helen Foote
Treasurer, Virginia Merrell.
Secretary, Hazel Denzer
Corresponding secretary, Thelma Ward.
Mite box secretary, Gladys Denzer.

The next meeting will be in two weeks with Miss Kathryn Snyder on South Fourth-st

◆ ◆ ◆

Miss McMannis Visits in Uhrichsville.

Miss Irma McMannis of the American Art Works leaves Saturday on a two weeks' vacation to be spent in Uhrichsville.

◆ ◆ ◆

Miss Jones Entertains With House Party.

Miss Helen Wisenburg, Fred Mizer and Willard Hoffman leave Saturday for Wheeling, W. Va where they will be guests at a house party to be given by Miss Eulah Jones at her home in that city. Mr. Mizer will not return to Coshocton but will go to Columbus to enter Ohio State University

◆ ◆ ◆

W. R. C. Will Meet Tonight.

The Woman's Relief Corps will meet in regular session this evening at G. A. R hall. A good attendance is desired.

◆ ◆ ◆

Students Leave to Attend School.

Hurley Roslton leaves early next week for W. & J. college to attend school. William Himebaugh leaves Sunday for Andover and Owen Evans, of Bloomfield, leaves for Stanton, Va, to enter school.

◆ ◆ ◆

A Guest at the Carr Home.

Miss Nora Jones of Chicago, Ill., is a guest at the home of her uncle, Dr. E. C. Carr on Chestnut street.

◆ ◆ ◆

Miss McGinnis Celebrates Her 17th Birthday Anniversary.

Miss Zola McGinnis was pleasantly reminded of her 17th birthday anniversary Thursday by a bevy of girl friends who called at her home on West Mulberry street and spent the evening. Miss McGinnis, one of the arch conspirators, had prepared a complete menu including the birthday cake and this proved to be the main feature of the evening. At the table covers were laid for the Misses Mary Gray, Joyce Lower, Lucile Robinson, of Chicago, Erma McManus, Mary Johnson, Fedora Timmons, Charlotte Adams, Lenore Hay, Carol Simmons and Zola McGinnis.

Sunday School Class Enjoys Indoor Picnic

The Sunday school class taught by Rev. J. C. Goodrich of Grace church enjoyed an indoor picnic Thursday evening in the church parlors. During a short business session plans were discussed for work to be done during the coming winter.

◆ ◆ ◆

Mr. and Mrs. Ayres Honored Guests At Dinner

Mr. and Mrs. Frank Ayres of Chestnut street entertain with a six o'clock dinner Friday evening honoring Mr. and Mrs. William Ayres and son Walter of Uniontown, Pa. Inaddition to the host and hostess covers will be laid for Mr. and Mrs. George Ayres, Miss Lena Ayres, Miss Ethel Finnell, Miss Ethel Kuntz, Miss Lulu Kuntz, Jesse Ayres, Walter Ayres and Clyde Ayres.

◆ ◆ ◆

Miss Nelle Thompson Entertains Informally.

Miss Nelle Thompson who leaves the first of next week for Columbus to enter Ohio State will informally entertain Friday evening Miss Nelle Hockenwadel, Miss Ione Glass, Joseph Johnson, John Moist and Jay Cullison

◆ ◆ ◆

Ladies' League to Give Social and Rummage Sale.

The Ladies League of the Church of Christ held their regular monthly session Thursday evening at the home of Mrs. Lawrence Paarrish on Orchard street The entire evening was devoted to business plans and the league decided to give a social at the home of Owen Marshall on East Main street Sept. 15 and a rummage sale some time in October Light refreshments were served by the hostess.

◆ ◆ ◆

Pretty Function In The Younger Social Set

One of the prettiest aaffirs of the week's-end in society is a charming little evening party to be given by Miss Fedora Timmons Friday evening at her home on South Fourth-st. Those who will enjoy this occasion are: Miss Lenora Hay, Miss Erma McMannis Miss Zola McGinnis, Miss Mary Johnson, Miss Coral Simons of Springfield, Miss Lucille Robinson of Chicago, Ill., Miss Mary Gray, Miss Joyce Lower, Miss Margaret Gallagher, Miss Florence Moore and Miss Jessie Conrad.

New autumn linens

Fresh, white and beautiful have just been unpacked and are on display today for the first time — it's unusually interesting too, owing to the fact that we are showing some DISTINCT NOVELTIES, the like of which you've never seen before.

Another interesting point is, that, owing to a very fortunate purchase we are able to offer some

FANCY LINEN SPECIALS

Which are far from ordinary — we believe the greatest BARGAINS for large pieces ever put on sale in Coshocton.

54 INCH ALL LINEN SQUARES in handsome BATTENBERG DESIGNS with EMBROIDERED CORNERS, and worth in a regular way $8.50 are offered at only **$5.75**

45 INCH SIZE, same quality and designs as above and worth $7.50 are offered at **$4.75**

30 INCH SIZE of these squares worth $3.75 are offered at..... **$2.50**

They are the prettiest things in large linen pieces ever shown in this city and at the prices given here are doubly attractive. The stock of these is somewhat limited so we advise an early selection.

45 AND 54 INCH CLUNY PIECES in exquisite designs and just new, are shown at ..... **$10 to $12.50**

ROUND SCALLOPED DAMASK TABLE CLOTHS are another new thing and we are showing some unusually captivating styles, 2 ydsx2 yds at..... **$5 and $6**

NAPKINS TO MATCH ..... **$5.00 dozen**

ROUND SCALLOPED TABLE CLOTHS made of LINEN and EMBROIDERED in handsome designs — the very prettiest things we've ever seen in this line, are on first display and priced at **$12.50**

NAPKINS TO MATCH ..... **$10 dozen**

OURS is THE LINEN STORE OF COSHOCTON — whether you want TABLE LINENS or FANCY LINENS you'll find RANSOM'S far ahead of ALL OTHER LINES — INVESTIGATE.

The Ransom Dry Goods Co.

GOOD WAY TO USE HYOMEI FOR CATARRH

Besides breathing through the inhaler a few times a day, many catarrh sufferers write that they find inhaling HYOMEI (pronounce it High-o me) from a bowl of steaming water each night before retiring a great aid in curing stubborn cases.

Try it; it's very simple; gives quick relief and makes you breathe easier.

Fill a bowl half full of boiling water; pour into the water a teaspoonful of HYOMEI, cover head and bowl with a towel, and breathe through nose and mouth the pleasant, medicated, antiseptic and healing vapor that arises

This method relieves that stuffiness at once, and makes your head feel fine

You can get a bottle of HYOMEI at C E Anderson's and druggists everywhere, for only 50 cents Ask for extra bottle HYOMEI inhalent.

But bear in mind that a HYOMEI outfit which includes inhaler and bottle of HYOMEI costs $1.

HYOMEI is guaranteed by C. E. Anderson and ddruggists everywhere to cure catarrah, sore throat, coughs, asthma and croup, or money back. Try it on that generous basis.

SNYDER'S GROCERY

Special for Saturday

Chicken, alive or dressed
Indiana Watermelons
Jersey Sweet Potatoes
Sweet Corn (plenty for all)
Fancy Crisp Celery
Cabbage
Green Beans
Home Grown Tomatoes
Bananas and Oranges

For goodness sake try our famous 20c coffee

The Snyder Grocery Co.

Both phones 21
223 W. Main St.

It is expected that in the autumn fashions, chiffons will be much used over brocade taffetas and figured silks of various descirptions

Fashions and Fads

Pompons will continue to be worn, and the modish aigrette now has the round and sunburst effect.

Traveling coats of crash or grass linen are seen almost as frequently as those of linen.

There is evidence that velvets and all pile fabrics will be a great favor in the autumn.

The habit or panel skirt is in evidence, carrying out the general effect of slenderness.

It seems certain that in the early fall, the narrow skirt and peasant bodice will prevail.

Some of the new fall hats are to be brimless, it is said, and peaked like a witch's crown.

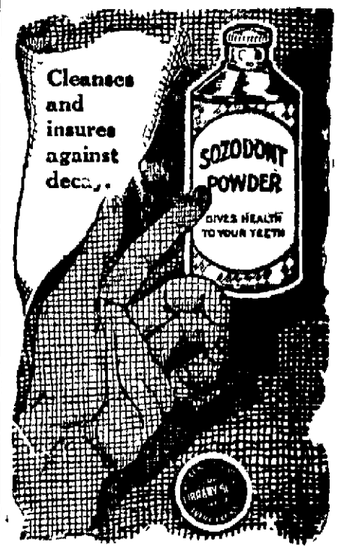

Hay's Hair Health

Never Fails to Restore Gray Hair to its Natural Color and Beauty.

No matter how long it has been gray or faded. Promotes a luxuriant growth of healthy hair. Stops its falling out, and positively removes Dandruff. Keeps hair soft and glossy.

Will not soil skin or linen. Will not injure your hair. Is not a dye.

$1 and 50c. bottles, at druggists, by mail 1 or 50c. Send 2c. for free books "The Care of the Hair and Skin." Philo Hay Spec. Co., Newark, N.J., U.S.A., and Toronto, Ont., Canada. Hay's Harbinger Soap unequaled for the Complexion, toilet and bath, red, rough, chapped hands, Eczema skin free and soft. 25c. druggists.

INSIST ON ALL DRUGGISTS

C. E. ANDERSON
SIEGRIST & WILLIAMS

HATTER **HARRIS** TAILOR

NOW READY---COMPLETE SHOWING

Men's and Young Men's Hats

Our New Hats for the Fall and Winter Season have arrived and are now ready for your inspection: All shapes and all sizes.

This season's novelty is Rough and Scratch-up Felts—We have them.

Hawes Soft and Stiff Hats . $3.00
Other make Stiff Hats . . . $2.00
Other make Soft Hats . $1, $1.50, $2 and $3

NEWSPAPER ARCHIVE®

Roosevelt Hits Illinois Graft

Refuses to Break Bread With Senator Lorimer—Says Conditions Shameful.

Chicago, Sept. 9.—In his speech before the Hamilton club, Mr. Roosevelt did not mince matters, but hit straight from the shoulder and told the men of Illinois that four men who have been indicted for bribery in the legislature and the four who have confessed have committed a most infamous treason against American institutions.

The colonel told Chicagoans they ought to be ashamed to allow men with corrupt leanings to represent them in the legislature. He said that any sane-minded man who had read the reports of the two district attorneys engaged in the Lorimer case could arrive at only one conclusion. He did not mention names, but he made himself clear on every point. One of the important points that Mr. Roosevelt brought out was the fact that it is not necessary to convict a man in a court of law to be able to drive him out of public life.

Law honesty is not the only thing, he said. If you know he is crooked, cinch him. The people have power in elective offices, he declared. The administrative heads have the power of removal from appointive offices.

As an example of ill-timed vindication of a man the colonel pointed out the case of Boss Tweed. He said that the sending of Tweed to the legislature after he was convicted in order to vindicate him did not help his honesty, but instead hurt the citizens of New York and struck a body blow against the American body politic.

Chicago Up in Air.

Chicago was up in the air over the affair between Mr. Roosevelt and Senator Lorimer. They expected the colonel to refer to that in his speech, but he did not.

He mentioned the name of no living man. He did not refer to the president of the United States. Mr. Garfield sat in Senator Lorimer's place. He took it at the last minute. The reactionaries were much in evidence at the dinner, but that did not worry Mr. Roosevelt in the least. On his right sat Former Vice President Fairbanks, who smiled occasionally and applauded the colonel. Uncle Joe Cannon was at the head table, twice removed from Mr. Roosevelt, but Uncle Joe didn't speak and did nothing more than puff away at one of his long black cigars. Once in a while he tilted his chair backwards during the colonel's address in order to converse with Secretary Norton.

SNUBBED BY TEDDY

Senator Lorimer Barred From Chicago Banquet.

PLEAD IN VAIN

Colonel Refuses to Withdraw Objections to Lorimer.

Chicago, Sept. 9. Colonel Roosevelt was not caught napping when an opportunity to make good the sentiments he has shouted to the people of the west for the past two weeks presented itself. A mis-play on the part of the Hamilton club of Chicago caused a fine rumpus, in which the colonel gently reproved the Hamilton club and snubbed Senator Lorimer of Illinois, a member of the club. Mr. Roosevelt refused to sit at the same table with Lorimer. As soon as he heard that the Illinois senator, who has been in the limelight concerning bribery charges of his election, was scheduled to appear at the Hamilton club dinner here, Mr Roosevelt angrily declared that in that case he would not attend. He was very emphatic in his declaration, too.

The trouble came shortly after the colonel's arrival at Freeport. A delegation from the Hamilton club, headed by John P. Batten, met him. Along with the reception committee of railway men, who did not relish the intrusion, the Chicagoans escorted Mr. Roosevelt to a grove in the fair grounds.

The colonel chatted pleasantly with Mr. Batten and the others and asked who would be at the dinner. He smiled at the mention of Uncle Joe Cannon, but his expression turned into one of anger when he heard that Senator Lorimer had been invited.

"Do you mean to say that Lorimer is to be there?" he asked Batten.

"Why, yes," replied the Hamilton club president, "he has been invited and he has accepted."

Punches the Air.

The colonel looked around him, punched the atmosphere and exclaimed: "Then I shall decline to go. If Lorimer comes you can count me out of it. It would be the same to have him there as to have others who are now under indictment."

Members of the club tried to dissuade Mr. Roosevelt from hasty judgment. A large crowd pricked up their ears in order to catch every word. The colonel talked sufficiently loud to be heard. He made up his mind and nothing on earth could change it, he said.

Judge Batten told Mr. Roosevelt that he would ask Senator Lorimer to withdraw, but the colonel would hear of no such thing. He insisted that Lorimer be informed that Roosevelt had refused to associate publicly with him and that there was not room for the two of them at the dinner. The invitation to Senator Lorimer was then withdrawn by wire.

VISITS SON-IN-LAW

Roosevelt Also Takes In Ohio Valley Exposition.

Cincinnati, O., Sept. 9.- Colonel Roosevelt arrived here early this morning and was tendered a reception that was noisy and enthusiastic in the extreme. His visit here is as a guest of the management of the Ohio Valley exposition. It was in this city in 1902 that Mr. Roosevelt, then president, gave his first official indorsement to the plan for permanent improvement in the Ohio river, in celebration of which this exposition is being held.

It was shortly after 10 o'clock when the presidential party reached the exposition grounds. The time was devoted to a sight-seeing tour of the various exhibits and points of interest. At noon the guest was entertained at luncheon in the Over-the-Rhine restaurant.

In the afternoon he addressed a large audience in Music hall, after which he paid a visit to the home of his son-in-law, Nicholas Longworth.

In the evening he will return to the exposition grounds and witness the opera "Paoletta," in Music hall.

YESTERDAY'S RESULTS IN BIG LEAGUES

NATIONAL LEAGUE.

AT PITTSBURG—

									R.	H.	E.
St Louis	0	0	3	0	1	0	0	0	0—4	8	0
Pittsburg	0	0	0	0	0	0	2	0	0—2	10	2

Batteries—Harmon and Phelps, Ferry, White and Gibson.

AT PHILADELPHIA—

										R.	H.	E.
Brooklyn	1	0	0	0	0	0	0	0	0—1	5	3	
Philadelphia	1	0	2	1	1	1	1	1	*	8	12	1

Batteries—Bell and Bergen; Moore and Dooin.

AT NEW YORK—

										R.	H.	E.
Boston	0	0	0	1	0	0	0	0	0	1	9	1
New York	0	0	0	0	0	0	1	0	0—1	6	4	

Called, darkness.

Batteries—Brown and Smith; Wilhoe and Meyers and Schlei.

CLUBS	W	L.	P.C	CLUBS	W	L	P.C
Chica..	84	38	.689	Cincin..	62	65	.412
Pitts	76	49	.605	Brook.	59	75	.395
N Y ..	70	52	.574	St. L..	59	75	.395
Phila.	65	61	.516	Bost...	41	84	.314

AMERICAN LEAGUE.

AT BOSTON—

										R.	H.	E.
Philadelphia	0	0	1	0	0	0	1	0	1	3	7	1
Boston	0	0	0	0	0	1	1	0	0	2	6	2

Batteries—Krause and Thomas and Livingstone, Kruger and Kleinow.

AT WASHINGTON—

										R.	H.	E.
New York	3	2	0	0	0	0	3	0	0—8	13	3	
Washington	0	0	0	0	3	0	0	0	2—5	5	1	

Batteries — Warhop and Sweeney; Walker, Reisling and Beckendorf.

AT CLEVELAND—

										R.	H.	E.
Detroit	0	0	0	0	0	0	3	1	0—4	12	2	
Cleveland	0	0	0	3	0	0	1	3	*—7	10	1	

Batteries—Works and Schmidt and Casey, Kaler, Harkness and Land.

AT ST. LOUIS—

										R.	H.	E.
Chicago	0	0	1	0	0	0	0	0	0—1	8	1	
St Louis	0	0	0	0	0	0	0	0	0—0	1	3	

Batteries—Olmstead and Payne; Lake and Stephens.

Second Game—

										R.	H.	E.
Chicago	0	0	3	0	0	0	1	0	0	4	6	2
St Louis	0	0	0	2	2	0	1	0	*—6	6	1	

Batteries—Young, Scott and Sullivan, Bailey, Criss and Kilfoyle.

CLUBS	W	L.	P.C	CLUBS	W.	L.	P.C.
Phila ..	87	40	.685	Wash	59	71	.454
Bost ..	78	53	.619	Clevel.	56	70	.442
N Y ..	73	53	.579	Chica.	49	76	.392
Det't ..	72	56	.562	St L.	38	88	.302

AMERICAN ASSOCIATION.

AT MILWAUKEE 2, St. Paul 0.
AT INDIANAPOLIS 6, Toledo 5.
AT KANSAS CITY 6, Minneapolis 5.
AT LOUISVILLE 0, Columbus 6. Second: Louisville 1, Columbus 2.

CLUBS	W	L.	P.C	CLUBS	W	L	P.C.
Minne.	97	51	.656	St P.	76	72	.513
Toledo	80	67	.544	Milw.	67	80	.456
Colum	79	68	.538	Ind'ls	60	88	.405
K. C...	76	70	.521	Louis.	63	92	.385

EASY FOR CHICAGO

Take Game From Cincinnati By a Score of 8 to 3.—Reulbach was Wild

Chicago, Sept. 9. Chicago batted Rowan and Benton freely and effectively, winning an easy game by the score of 8 to 3. Reulbach was wild at the start but soon settled down.

										R.	H.	E.
Cincinnati	0	2	0	0	0	1	0	0	0—3	7	2	
Chicago	3	2	0	1	1	1	0	0	*—8	12	2	

Batteries—Rowan, Benton and McLean; Reulbach and Kling.

Judge Ashman, Dr. Temple, Auditor Winters and Sheriff McDonald drove to Bloomfield Friday morning to attend the Farmers' picnic.

The Best County Fair in Ohio

COSHOCTON COUNTY'S

59th Annual Fair

October 11, 12, 13, 14

Larger Agricultural Exhibits than Ever Before
A Strong Racing Program

A Big Feature Race Every Day—$3,500 in Prizes on the Track.

11=Trotting, Pacing, Running Races=11

EXCELLENT BAND CONCERT EACH DAY.
Numerous Other Attractions, Free Shows and Amusements

Prepare to Attend Now. Excursion Rates on all Railroads.

A. P. STEWART, President. W. B. MILLER, Sec'y, 901 Main St.

School Shoes

Now is the time to buy School Shoes for the boys and girls. Our Shoes are made to stand hard wear. Prices from

$1.50 to $2.50

Best value always; for for the next pair try us.

BRENDEL'S
Fourth and Main Sts.
FITTERS OF FEET

WEST VA. STATE FAIR AND EXPOSITION

WHEELING, Sept. 12, 13, 14, 15, 16, 1910

Attractions and Exhibits multiplying, interest expanding, enthusiasm growing, as the dates of this great Exposition and Fair draw near. The hundreds of thousands of people who will crowd the big Exposition will marvel at its breadth and scope. Every Department from the largest to the smallest will be in perfect harmony showing the dominating spirit of the hour. All records broken, all precedents eclipsed by this great Anniversary Fair. So much unites to your interest, pleasure and enjoyment, so much demands your presence here, that nothing should interfere with your plan of paying the visit to this the states greatest Exposition and Fair.

THE HORSE SHOW
THE CATTLE SHOW
Sheep, Goats, Swine, Poultry and Pet Stock.
Great Work Horse Parade.
Merchants, Manufacturers and Machinery Display.
Fruit and Flower Show, Vegetable, Domestic and Farm Exhibits.

19 Trotting, Pacing and Running Races 19

2—Big Consert Bands—2
THRILLING AERONAUTICAL EXHIBITIONS
Hundreds of Other Attractions
Free Shows and Amusemets.

A. Reyman, Pres.
Geo. Hook, Sec'y.

CURES INDIGESTION

A 25-Cent Box of English Marhue Speedily Puts the Stomach in Shape.

C. E. Anderson, with characteristic enterprise, has succeeded in landing the agency for English Marhue, the new successful remedy for all stomach ills.

If the dyspeptics of Coshocton take as kindly to English Marhue as dyspeptics in other cities have, there will be a larger number of comfortable stomachs in town than ever before.

Think of getting for only 25 cents a remedy that will banish all stomach misery in a few days. But English Marhue does more. It tones up the system, purifies the blood and clears the complexion.

Try it for Neuralgia, dizziness, night sweats and nervousness. Mail orders filled, charges prepaid, by Rheuma Co., Buffalo, N. Y. Write for free trial box.

Rheuma cures Rheumatism or money back. 50 cents at C. E. Anderson's. Mailed by Rheuma Co., Buffalo, N. Y.

Lodge Notes

Elks.

At the regular meeting of the Elks Monday evening a report will be made of the Fourth of July celebration and the matter of new furniture for the lodge room will come up. A good attendance is desired.

Sick List.

R. H. Arnold of the Anderson drug store is on the sick list.

Newton McDonald left Friday for McGiffin, O., where he will teach school this year.

Paris Pawnshops.

Practically for more than a century and absolutely for more than fifty years the Mont de Piete has enjoyed a complete monopoly of the pawnbroking business of France. By article 411 of the penal code any person lending money on pledge is liable to imprisonment fifteen days to three months and a fine of 100 to 1,000 francs (a franc equal to 19.3 cents).

WILL TELL HOW THE LOBBYISTS MAKE THE LAWS

"How Our Lobbyists Make the Laws" will be the topic of an address to be delivered Sunday afternoon at 3 o'clock at Grace M. E. church by Rev. A. S. Gregg, of Cleveland, O. Rev. Gregg will also make an address Sunday evening. The topic of Rev. Goodrich's morning subject will be "The Full Life."

INSURANCE

that protects your life—not income only. Gowan's Preparation in the home insures against pneumonia, colds, croup, soreness in lungs and throat by destroying inflammation and congestion. External and penetrating. All Druggists. $1.00, 50c., 25c. Insure today.

C. E. ANDERSON

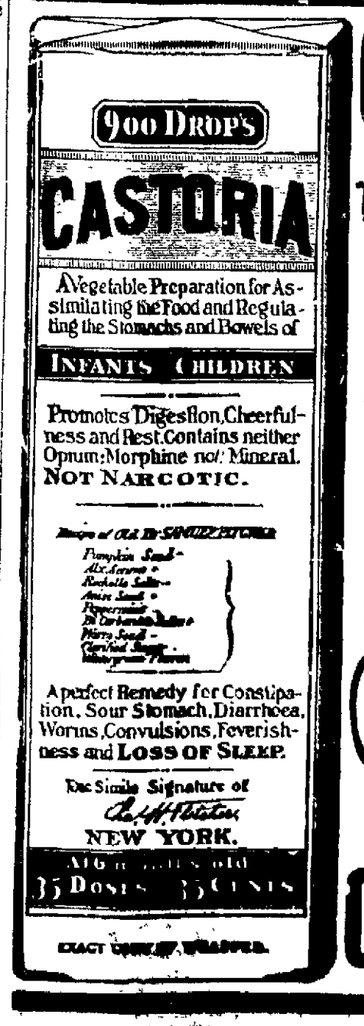

CASTORIA

For Infants and Children.

The Kind You Have Always Bought

Bears the Signature of Chas. H. Fletcher.

In Use For Over Thirty Years

CASTORIA

FALL 1910

Announcement

We wish to announce that our Fall Line of Woolens, including all the new shades, have been placed in stock. It would please us to have you call and inspect our line of Suitings and materials for Overcoats and Trousers.

Jackson & Wisenburg
RELIABLE TAILORS
444 Main Street Coshocton, O.

Lumber

Builders' Supplies, Lime, Cement, Plaster, Slate, Sewer Pipe, Building Blocks, Rubberoid and Flintkote Roofing.

Agents for the 20th Century Farm Gate for Coshocton County.

WE HAVE WHAT YOU WANT

Coshocton Lumber Co.
BOTH PHONES 394.

Read for Profit AGE WANT ADS Use for Results

NewspaperARCHIVE® NewspaperARCHIVE®

The Daily Age's Classified Page

IF YOU WANT WHAT YOU WANT WHEN YOU WANT IT, READ THIS PAGE EVERY DAY.

WANTED

Garments Steam Cleaned and Pressed while you wait. Brand new Process Quick service, Best of Work HENRY MILDER, Hickory St. Bell phone 410

MAN WANTED—To work on a farm by the year or to crop on the shares. Inquire Citizens' phone 90 or Age office.

WANTED—Salesmen and sales ladies at The Peoples' Shoe store.

ANY LADY can easily make from $18.00 to $25.00 per week working for me quietly in her own home locality. This is a bonafide offer—one which will pay you to investigate, even if you can only spare two hours per day. No investment required. Turn your spare time into money. Write me at once for particulars. Address MARY B. TAYLOR, Box 30, Woman's Building, Joliet, Ill.

WANTED —AT ONCE—Engineer of experience at the Morgan Run mines. Apply at mines by phone or letter

WANTED—Girl for general housework; must go home nights. Mrs. W. Q. Barnes, Star hotel

WANTED—Ten more laborers Inquire at once at Hydro-Electric plant at Roscoe.

WANTED, At once—Ten girls over 18. The Hunt-Crawford Co, corner W. & L. E R. R. and Orchard street, Coshocton, O. 9-6t

WANTED—At once, a farm of 50 or 75 acres near good markets. Give complete description, location, and terms. Address 105 Main-st, Coshocton, O.

WANTED—A girl or woman at Campbell's boarding house, at once; corner of Walnut and Sixth-sts. Ella Campbell.

WANTED—An apprentice girl at Lang's millinery store, 416 Main-st.

WANTED—A girl for general house work. Inquire Farmers' hotel. 8-6

NOTICE—To all owing the firm of W. H. McNeal & Son of Blissfield, please call and settle your account by cash or note.

FOR SALE

FOR SALE—Still in business; with a few choice 5 C. Brown Leghorn cockrels. If you are interested let me hear from you at once. A. D. Freese, phone No. 949 Citizens' Mohawk Village, O.

An Argument For Industry.

A busy man talks less than one who has little to do—another argument in favor of industry.—Atchison Globe

Age Want Ad Rates.

25 words 25 cents six consecutive insertions, cash with copy invariably. Extra words one cent each. Phone for free Age Want Ad Messenger who will call in a hurry at your home for copy and cash.

FOR SALE—Oak bed-room set, springs and mattress, 3 stands, 2 couches, chairs, mission dining room set, rugs, refrigerator, gas range, cooking utensils, 2 step ladders, garden hose and numerous other articles Inquire 304 Chestnut street.

NOTICE Special sale of brooms at Baird's factory Brooms delivered to parties ordering. Open the evenings. Bell phone 416 Citizens, 121. 725 Elm street.

FOR SALE—15 extra good Delaine rams, one and two years old John W. Lee, New Guilford, O. 9-6t

FOR SALE—White French poodle dogs Call Bell phone 566 or house. Mrs. Wm Ingham, East Chestnut-st

FOR SALE—One refrigerator, medium size, good as new, will cheap at once One typewriter for traveling or desk usage. Must sell at once. Inquire of Summers, the tailor, 5th st, Coshocton, Ohio.

FOR SALE—Chiffonier, Singer sewing machine, stand, cane bottomed chairs, rocker, kitchen table and 4 chairs. Inquire 1137 Adams-st.

FOR SALE—15 head of Delaine ewes from three to five years old Geo. Balch & Son, Fresno, R. D 2.

FOR SALE—A small willow go-cart; good as new Will sell cheap. Inquire of Will Roberts, Hay-ave Bell phone 549.

FOR RENT

FOR RENT—Seven room flat in Stacy building with bath, gas, electric lights, hot weater heat and hard wood floors Rent $25 with heat furnished. Inquire of W H Bachert.

FOR RENT—Six-room house located on East Main-st. Can give possession Sept 15. Inquire of W. S Tish 941 East Main-st.

FOR SALE—Gas range cheap, rugs, one 9x12, two porch rugs, porch chairs and shades two stands, rocking chairs, hall rack and chair, wringer, canned fruit, garden hose and numerous other articles. Inquire 304 Chestnut-st. 9-6t

Heavy Returns.

"What business brings the heaviest returns?" asked the man who wanted to know

"The literary business," sighed the struggling author as he opened a two pound rejected book manuscript.—Philadelphia Record

FOR RENT—One new house with modern conveniences, gas and furnace heat, centrally located; also rooms for light housekeeping. Inquire 242 North Second-st., Citizens' phone B—773.

FOR RENT—Three front rooms furnished for light housekeeping or for gentlemen roomers with laundry at $1.50 per week. Gas light and heat. Private entrance. Meals given at next door. 365, corner South Second and Elm streets

FOR RENT—Four room house on first floor. Water and gas. Located on corner Third and Locust streets Inquire 252 North Third or call Bell phone 604.

FOR RENT—Store room adjoining J. J Taylor's restaurant on Main st. Inquire I. Bentley Pope.

FOR RENT—Up-to-date flat, one 5-room house, one 4-room house Inquire of George M Gray. Call Citizens' phone 807 or 86.

FOR RENT—2 or 3 furnished rooms for light housekeeping All modern improvement. Inquire at 348 North Ten h st, or city phone A-556

LOST AND FOUND

FOUND—A place for you to learn dancing—at the Assembly Hall, corner Fifth and Main-sts Beginners class Wednesday and Friday night. Eight lessons, $3. Private lessons by appointment A M Yontz, dancing master

LOST—Amethysyt watch charm Reward if returned to L A Helbling, 564 Locust-st. 6-6t

It is said that Attorney Howard E. Hahn, of Zanesville, formerly of Coshocton, is contemplating moving to Toledo to practice law.

FOR RENT—6 rooms one square from courthouse, bath and modern conveniences. Inquire at 203 South Fourth-st or Bell phone 576

FOR RENT—Nicely furnished room with all modern conveniences in central portion of the city. Inquire at 213 South Seventh-st or Citizens phone 611—B

FOR RENT—One desirable apartment in Richie building at corner of Fourth and Mulberry streets Six rooms and bath and porches Possession given Oct 1. Inquire 243 South Fourth-st, Citizens' phone 380.

FOR RENT—House near pottery, modern, laundry in basement, also three desirable rooms for light house keeping, city heat. Houses and lots for sale. 220 S. Eighth-st. Cit. phone 312-B. 8-6

FOR RENT— Six-room house All modern conveniences Located on Adams-st. Inquire of W A Mizer, insurance agent, city. 3-6t

FOR RENT—New six-room house at West Locust-st Water and gas Rent reasonable. Inquire F E Hartman, East Sycamore-st 9-6t

Procrastinators.

Lots of people have to tell what they are going to do or they would have nothing to tell.—Life.

GROCERS

TO THE FARMERS:

Cash paid for produce

L. W. BUTT
The Seventh-St. Grocer

TRY WARD'S MOTHER'S BREAD
At Gamble's Grocery
516 Main-St. Both phones 71

The "Regina" Pneumatic Cleaner.
HOUSEKEEPER'S BEST FRIEND.
Simple in construction — Efficient in operation — Easy to manipulate—Practically noiseless — Contains large Duplex pump — Built by skilled mechanics — Made of best materials —Light and compact — Beautifully finished — Guaranteed.

For sale or rent
Lear Grocery Company

THE FAMOUS MONTELLO GRANITE
Most beautiful, strongest, most enduring and best granite in the world. And the only Granite that is guaranteed with a bond. For sale by
FELUMLEE & MILLIGAN,
Corner Main and Water Sstreets

TAYLOR'S RESTAURANT
Regular Meals, 25 cents
Special Sunday Dinner, 35c

BUILDERS' SUPPLIES

When you want the best for the lowest prices in lime, cement, rock plaster, etc. Call on John D. Stevenson, Third St., opposite court house, both telephones 527.

PLUMBERS

We do the best work in sanitary plumbing, gas fitting, also steam and hot water heating. Estimates given on new and repair work. C. A. McNARY, 218 Main St. House 107.

CORDER, the PLUMBER.
New Wisenburg Bldg., Main St.

PLUMBING, STEAM AND GAS FITTING

VETERINARY

Bell phone 291. Citizens phone 152
DR. NORTHROP
Veterinarian and Livery
Schaich Alley

PLANING MILL & CONTRACTING

SHAW'S HAY WAGON BRAKE
A new and efficient brake that fills a long felt want. Simple, durable easy to operate from loaded wagon or empty ladders For demonstration and further particulars call Jno L. Shaw, 339 Second-st Both phones

RESTAURANT

M. & A. RESTAURANT
For ladies and gentlemen.
MEALS, 25c.
Try a loaf of our SQUARE DEAL BREAD.
We use FURNAS Famous Combination Brick Ice Cream—Flavor changed three times a week.

ENTHUSIASM.
Enthusiasm gives life to what is invisible and interest to what has no immediate action on our comfort in this world.—Mme. de Stael.

CARRIAGE MANUFACTURER

J. R. STEWART
Manufacturer of
FINE VEHICLES
123 Mulberry Street
Leave orders for new work to insure early delivery.

HOGS! HOGS! HOGS! HOGS!
WANTED
Hogs.—will pay highest market price.
COSHOCTON PROVISION C.
Bell 154; Home 663.

SAW AND PLANING MILLS.
Sawing logs and planing work of all kinds done. Sawing of dimension stuff and hard-wood finishing a specialty. 16 in. cement blocks manufactured. Estimates given on building material. Mills located at South Coshocton.
M. A. MAXWELL.

PRICE ALLOWED TWO MEASLEY HITS MONDAY

Concerning "Curly" Price, who recently left Coshocton to join the Flint, Mich., team, the Daily Journal of that place contains the following: "Price who twirled for the Vehles in Monday morning's game had something on the Bay City batters. All the while the clever southpaw is getting ready to let the ball escape from his left hand he is following it around with the big glove on his right hand, which is followed involuntarily by the eye of the batter. He allowed but three hits and two of those were measly ones."

Investments

The Age has made arrangements with W. E. Hutton & Co. of Cincinnati to answer all questions on any stocks or bonds, without charge to our subscribers.

Pennsylvania Railroad

Total mileage December 1909, 21,098 miles, equal to an 8 track railroad, New York to San Francisco.

It controls and owns coal properties, steel companies and holds dividend paying stocks in other railroads.

Earnings in 1909 were:
Gross $175,236,354
Net $54,738,077
Surplus after dividends, $2,492,551
Earnings in 1909 were
Gross $316,406,801
Net $86,263,212
Surplus after dividends, $3,243,202

Total income for same period of comparison shows an increase of about 79 per cent, notwithstanding increased cost of operation and present unsettled rate conditions, their July 1910 earnings prove very favorable.

They carry one passenger in every six passengers that travel on railroads in the United States and they transport about one-seventh of the tonnage

Therefore the earnings and statements of this company are looked upon by many as a barometer of the general condition of the transportation interests of the country.

This company has paid dividends uninterruptedly since May 1856. Stock now pays 6 per cent payable quarterly. Shares are $50 par value.

Stock sold at high at 170, in September 1902; low price was reached November 1907 at 103 1-2. These prices are based on $100 par. At the low price so far during 1910 of 122 1-2 the investment gives income of 4.95 per cent.

Their bonds can be purchased at the present time to yield about 4 per cent.

During the last decade, they have spent $500,000,000 for improvements, betterments, enlargements, etc. from which they have not received benefit of full earning power.

This company has not reached the limit of its earning capacity.

Both bonds and stocks are safe conservative investments.
W. E. Hutton & Co.

Personals

Miss Grace Keyes returned to her home in Dresden Friday after a visit with her cousin Miss Gertrude Keyes of this city

Mrs. S. Thiel and daughter Miss Mary Thiel of Newark are the guests of Mrs. John Sicker on John-st.

Milton J. Trovinger attended the state fair in Columbus Thursday

Rev. and Mrs. Jaeger arrive Saturday from St. Louis for a brief visit with Coshocton friends.

Ray Strome of Warsaw was in town Friday on business.

Mr. and Mrs Thomas McConnell of South Third-st are spending a few days with friends in Newark

Mr. and Mrs. Isaiah English are the guests of friends in Flushing, O.

Atty. George Harris of Cleveland was in the city Friday on business.

MARKETS

THE AGE RECEIVES BY WIRE DAILY MARKET REPORTS FROM PITTSBURG, CLEVELAND CHICAGO, TOLEDO AND OTHER CENTERS. CORRECTED EVERY DAY.

LAMBS 25 CENTS LOWER; SHEEP WEAK

Produce

(Corrected by Snyder Grocery Co.)

Butter	20
Eggs	18
New Beans, per bushel	2 50
Potatoes	80
Chickens young	15
Chickens, old	12 1-2
Country ham	13
Country lard	15

Retail Prices:

Butter	25
Eggs	22
Potatoes	1 20
New Beans, per lb	06
Chickens, spring	18
Chickens, old	15
Country ham	17
Country lard	18
Honey, per lb	20

Local Grain and Feed Market

Corrected by Hanley Milling Co

Wheat	95
Corn	65
New oats	35
Meal, unbolted	1 70
Meal, yellow bolted 10 lbs	25
Bran	1 40
Cracked Corn	1 70
Middlings	1 40
Screenings	1 40
Chop	1 70
Salt, per bbl	1 00
Flour	5 80
Flour, per 1-4 bbl	1 45
Flour, per 1-8 bbl	73
Rye	80
Hay, per bale	90
Straw, per bale	45

CHICAGO—Cattle Beeves $4 80@8 40; Texas steers, $3 75@6 00 western steers, $4 50@7 20; stockers and feeders, $4 00@6 70; cows and heifers, $2 10@6 50. Calves $7 00@9 25. Sheep and Lambs—Native sheep, $2 50@4 55, western, $3 25@4 55, native lambs, $5 25@7 00, western, $5 25@7 60, yearlings, $4 75@5 75. Hogs—Light, $9 15@9 75, mixed, $8 50@9 60 heavy, $8 30@9 35, rough, $8 30@8 75, pigs, $8 30@9 40 Wheat —No 2 red 97 @98c Corn—No 2, 57@57½c Oats—No 2, 30c.

EAST BUFFALO—Cattle Export cattle $6 00@6 50, shipping steers, $6 25@6 50, butcher cattle, $5 50@7 00 heifers, $4 00@5 75, fat cows, $4 00@5 25, bulls, $3 50@5 50 milkers and springers, $22 00@62 00 Calves $10 00@10 50 Sheep and Lambs Mixed sheep, $4 25@4 50, wethers $4 50@4 75 ewes, $4 00@4 25, lambs $6 50@7 15, yearlings, $5 00@5 50 Hogs—Heavy, $9 70@9 80, mediums $9 85@9 95 Yorkers $10 00@10 05 pigs $9 90@10 00 roughs $8 65, stags $7 00@7 50

PITTSBURG Cattle Choice $7 25@7 50, prime $7 00@7 20, fully butchers $6 00@6 40 heifers, $4 00@5 75 common bulls and stags $2 50@5 50 fresh cows, $30 00@60 00 Calves Veal $6 00@9 50 Sheep and Lambs Prime wethers, $4 25@4 50 good mixed, $3 75@4 10, lambs $4 00@6 75, yearlings $5 00@5 25 Hogs—Heavy hogs $9 65@9 75 heavy mixed, $9 80@9 85 mediums $9 90@9 95, heavy Yorkers $9 80@9 90 light Yorkers, $9 40@9 75, pigs $9 50@9 60.

CLEVELAND Cattle Choice steers, $6 50@7 00, heifers, $5 50@6 00, fat cows, $4 00@4 50 bulls $4 00@4 50, milkers and springers, $20 00@60 00 Calves—$10 00 down Sheep and Lambs Mixed sheep $3 25@4 25 ewes, $3 75@4 25, best sheep $4 00@4 50, lambs, $4 00@6 60 Hogs Heavies, $9 70@9 60 mediums $9 60, Yorkers $9 75@9 80, pigs $9 50@9 60, roughs $8 50@8 75 stags $7 00@7 50

CINCINNATI—Wheat No 2 red $1 00@1 02 Corn No 2 mixed 59@59½c Oats No 2 mixed 35@35½c Rye No 2, 75@76c Bulk Meats $12 75 Bacon $13 75 Lard $11 75 Cattle $3 25@7 00 Sheep $3 75@4 00 Lambs $3 75@6 85 Hogs—$9 50@9 80

TOLEDO Wheat, $1 00½, corn 60c; oats, 34½c, rye, 74c, cloverseed, $10 15

PITTSBURG, PA, Sept. 8.— McCall, Newburn & Joyce, live stock commissioners, furnish the following quotations:

Cattle.

Receipts light, marke steady.

Prime, 1,100 to 1,500 lbs $7.25@7.50.

Good, 1,40 0to 1,500 lbs 6.75@7.25.

Rough fat, 1,100 to 1,300 lbs 6.00@6.60

Prime to fancy butcher, 1,200 to 1,300 lbs 6 50@6 75.

Selected butcher, 900 to 1,00 lbs, 6.50@7.15.

Good feeders, 900 to 1,00 lbs, 5.00@5 25.

Fair feeders, 800 to 900 lbs 4.25@4.50.

Common to good stockers, 600 to 900 lbs 4@5.50.

Good choice heifers, 1,000 to 1,100 lbs. 5.50@6.

Fair to good heifers, 800 to 900 lbs 5@5.50.

Good heavy cows 4@4.50.

Medium cows 3.50@4.

Bologna cows 2@2.50.

Prime heavy bulls 4.50@5.

Butchers' bulls 4@4.50.

Bologna bulls 3.25@5.

Fresh cows and springers 35.00@65 00.

Hogs.

Receipts light; market steady.

Prime heavy hogs $10.00&10.

Heavy mixed 10.10@10.15.

Prime medium weights 10.20@10.30

Best heavy Yorkers 10.20@10.30.

Good light Yorkers 10@10.10.

Pigs, as to quality 9.50@10.

Common to good roughs 7.50@8.25.

Stags 6.50@7.50.

Sheep.

Receipts 1,000 head; market dull; lambs 10c lower; sheep easy.

Prime wethers $4.25@5.50.

Good mixed 3.75@4.

Fair to good 2@3.25.

Lambs, good to choice 6.25@6.75.

Lambs, fair to good 5.50@6.

Lambs, culls to fair 4.50@5.25.

Calves.

Receipts light, market slow.

Veal calves $6@10.

Heavy and thin calves 4@6.50.

Chas. and Homer Swihart attended the Otsego picnic Friday.

glus spent Friday with friends in Newark.

E Drake of West Lafayette spent Thursday and Friday in this city.

C L. Walker, J. C. Fisher, Wm. Green and Geo. D. Klein drove to Bloomfield Friday to attend the picnic.

Miss Kate Ferrell returned to her home in Canton Friday after a week's visit with friends and relatives in this city.

Chas. Blackburn and wife returned today after attending the state fair at Columbus.

Fraud is Alleged

Referee Greer, of Mt. Vernon, has commenced proceedings at Columbus against the Schulte Furniture Co., of Coshocton, alleging fraud. The case is to be heard in Federal court Monday morning.

LABOR.
No greater misfortune could befall a people than a general belief that labor—I mean manual quite as much as intellectual toil—is to be shunned, to be evaded or to be looked down upon as a disgrace.
—Dr. James W. Robertson.

Wheeling & Lake Erie
Annual
Detroit Excursion
THURSDAY, SEPT. 8.
Return limit Sept. 13th.
$4.00 ROUND TRIP
FROM COSHOCTON, OHIO.
See agent for details.

Wheeling & Lake Erie
Low Rate Excursion to
Mackinac Island
THURSDAY, SEPT. 8.
Return limit Sept.22
$6.00 ROUND TRIP
FROM COSHOCTON, OHIO.
See agents for particulars.

6th St. Theatre
FRIDAY, SEPT.... 9th
STETSON'S
Uncle Tom's Cabin
2 — Brass Bands — 2
White and Colored Funny "Topsys." Eccentric "Marks" Great Transformation Scenes and Mechanical Effects.
Jubilee Singers, Cake Walkers, Buck Dancers, Blood Hounds, Cotton Picking Scenes, Floats and Tableaux drawn by small Shetland Ponies.
WATCH
For the Street Parade the "Barnum of them all."
Prices 10c, 20c, 30c and 50c.
Seats on sale at Seigrist & Williams Thursday

CORN LAND FOR SALE

I will offer at public sale at the Court House, Saturday afternoon at 2 o'clock, Sept. 10, Sixty (60) acres, more or less, of

GOOD RIVER BOTTOM LAND

known as THE SHOE STRING TRACT, lying on the East side of the Muskingum river, opposite Conesville.

THIS IS AN OPPORTUNITY

for owners of upland farms to invest in splendid bottom CORN LAND.

For further information concerning this tract apply to

T. S. HUMRICKHOUSE
Coshocton Provision Co.

Old Indian Bows.

The bows of the North American Indians were usually made from a species of osage orange.

NEWSPAPERARCHIVE® NEWSPAPERARCHIVE®

TODAY'S NEWS TODAY

THE COSHOCTON DAILY AGE

FEARLESS AND FAIR

Advance Showing of Our FALL and WINTER Suitings

Our big line of woolens for the fall and winter season has arrived and is now ready for your inspection

Colors and patterns in the new fabrics present an unusual variety; and many different weaves and textures are offered.

Tans, browns and grays in various shades, as well as blues in plain and pattern weaves are shown.

Many beautiful Scotches are among them; rich tweeds and cheviots and fine English worsteds, finished and unfinished.

We cater to the needs of MEN and YOUNG MEN and have many new style ideas to choose from.

Correct fit and satisfactory workmanship guaranteed.

Hatter--HARRIS--Tailor

SCHOOL BOOKS

A complete line of text books and school supplies for Coshocton public schools, also all books required for the country schools throughout this county.

BUY SCHOOL SUPPLIES NOW AT

The Smith Drug & Book Store

The Thompson-McKeown Co.
PENN. DEPOT IS OPPOSITE OUR STORE

Sheets and Pillow Cases

85c SHEETS 69c

81x90 Seamless, best quality sheets, Mohawk Muslin, 3 in. hem, on sale Saturday, each **69c.**

Pillow Cases

42x36 and 45x36 in. Pillow Cases, same quality as above sheets, 3 in. hem, worth 49c pair. Saturday per pair **39c.**

Couch Covers

25 Persian Stripe Couch Covers, red and green stripes, heavy tapestry, 50x105 in. Saturday each **98c.**

Black Taffeta

Yard wide, lustrous, Black taffeta on sale Saturday, a regular $1.25 grade for yd. **89c.**

Serpentine Crepe for Kimonas

In complete range of plain and fancy Japanese designs, 28 in. iwde. per yd. **18c.**

SCHOOL HOSE

Children's stockings, sizes 5 to 10 in., 3 pairs guaranteed for three months, **45c.**

45x36 Pillow Cases

Good wide hem, full size, worth 30c pair, Saturday per pair **25c.**

CORSETS

Odd and end Corset Sale, mostly short models, white and drab, sizes 18 to 26 in., $1.00 and $1.50 qualities, Saturday each **79c.**

Unbleached Muslin

Bale 36 in. Unbleached Sheeting goes on sale Saturday morning, excellent quality cotton, 8c yd. regular price, Saturday

14 yds. for $1.00

59c SHEETS 49c

81x90 Welded Seam Sheets, good wearing muslin, 2 1-2 in. hem, on sale Saturday each **49c.**

The Thompson-McKeown Co.

COSHOCTON'S FASTEST GROWING STORE.

LIBRARIAN LOVE HAS SECOND SIGHT

Librarian Jos. Love has his second sight. Up until a few months ago he had ea wear glasses but recently his natural sight has come back to him and he is able to read small type with the naked eye.

The Pure Food and Blood Law has not only brought the foods and drugs of this country up to a higher standard of purity, but it has eliminated the harmful medicines with which this country was flooded. Such medicines, however, as Lydia E. Pinkham's Vegetable Compound, purely a roots and herbs product, will continue its beneficial work among woman.

FOUND TREASURER'S BOOKS ARE O. K.

The auditing committee of Central Trades and Labor council met at Labor hall Thursday evening and audited the books of Treasurer Frank Moore. They found everything O. K. and will make their report at the next regular meeting of Trades Council. The auditing committee is composed of Victor Graham, Chas. E. Wells and Johnson McDowell.

Stops earache in two minutes; toothache or pain of burn or scald in five minutes, hoarseness, one hour; muscleache, two hours; sore throat, twelve hours—Dr Thomas' Electric Oil, monarch over pain.

If you havent the time to exercise regularly, Doan's Regulets will prevent constipation. They induce a mild, easy, healthful action of the bowels without griping Ask your druggist for them. 25 cents.

THE THEATRE

"The Girl From Rector's."

"The Girl from Rector's," which is billed for the Sixth Street theatre next Wednesday night, is booked to play at New Philadelphia Monday night and at Cambridge Tuesday night.

Uncle Tom's Cabin.

Stetson's Colossal dramatic and scenic production of "Uncle Tom's Cabin" comes to the Sixth Street theatre tonight. This production far surpasses that of last season in every particular, and will be the best seen here Special attention has been given to the staging of the piece and several new scenic effects are said to be magnificent The thrilling floating-ice scene of the Ohio river, the moonlight scene of the St. Claire's plantation, with house, garden and cotton fields beyond, and the superb transformation scene at the end of the last act are among the greatest. A clever quartette of colored singers adds materially to the program by a number of high class specialties. It is an entertainment that can be enjoyed by young and old, and parents should gratify children in their desires to witness what will be to them, a pleasure long to be remembered

John Shew, whose residence is unknown, is hereby notified that Ollie Shew has filed her petition against him for divorce, alimony and custody of child, in case No 6139 of the probate court of Coshocton-co., O., and that said case will be for hearing on or after Oct. 3, 1910.

Glenn & Reasoner,
Attorneys for plaintiff.
Aug 26, Sept. 2 9 16 23 30; Oct 7

BISHOP ELECTED INSIDE SENTINEL

H E Bishop, of Coshocton, was elected to the office of inside sentinel at the 38th annual state convention of the Jr O U A M at Cedar Point this week Mr. Bishop and H C. Maxwell, delegates from Coshocton council No 65, arrived home Thursday Several hundred new members have been added to the state organization during the past year and the lodge is in a very flourishing condition

NOTICE

We are now ready to take pupils in music

The Dominican Sisters

FATHER SYNAN EULOGIZED BY FATHER ROSS

Squire W M Wimmer has received a copy of the Glouster, O. Press, which states that Monday morning Rev Father Ross, formerly of Coshocton, delivered a eulogy upon Rev Father Synan, who was formerly pastor at Glouster Father Ross stated that when Father Synan came to Glouster there was a heavy debt on the church and that when Father Synan left there was a balance of $1,700 in the treasury, paving the way for the future progress of the church and the new buildings which have since been erected. One hundred and thirty-one children were baptised by Father Synan at Glouster.

Father Ross requested that all children who were instructed for or received their first baptism from Fr. Synana to go to holy communion on a Sunday to be designated later and offer it up as a prayer from the peaceful repose of the soul of their former beloved pastor.

Doings In Ohio

Live News From All Parts of the Buckeye State

Cupid at State Fair.

Columbus, O., Sept. 9.—A swift romance was culminated when Mrs. Ada L. Swint, 35, a widow of Boston, and Cornelius D. Penick, a widower, were married by Rev. O. C. Harvey after an acquaintance of one day. They met at the state fair grounds. Penick and his wife have corresponded for several months, having been introduced in a letter by mutual friends. Pictures were exchanged and arrangements made to meet at the fair. They identified each other immediately, were pleased, and hied themselves to the probate court office for a license and thence to the minister's home.

Injured by Streetcars.

Columbus, O., Sept. 9.—As the result of a rear-end collision between two High street cars, Mrs. O. F. Steimer of Mauds, Butler county, a state fair visitor, was severely cut about the head by flying glass. Albert Swassick of Mansfield, another fair visitor, is in Protestant hospital, suffering from severe injuries sustained when he was hit by a North High street car.

Nabs Eight Bootleggers.

Mt. Vernon, O., Sept. 9.—One week ago Chief of Police L. J. Dermody of this city resigned his position to engage in other business. The other business turned out to be running down violators of the Rose county option law, and as a result of a week's work as a private citizen eight arrests were made, five of those arrested being women.

Prominent Lodgeman Dies.

Troy, O., Sept. 9.—Franklin Ellis, past grand patriarch of the encampment branch of the I. O. O. F., past grand chancellor of the Knights of Pythias, general of the uniformed rank of each of these bodies, a prominent Mason and a member of many other societies, who died at his home in this city, was buried this afternoon.

Arrest Murder Suspects.

Marion, O., Sept. 9.—J. A. McLaughlin of the Pennsylvania railroad detective service and Captain Bond of the local force arrested George Bohner, 19, in Chicago, and Harry Hauck, 24, in Sidney. They are charged with the murder of Policeman Jerome Hostetter Aug 18

Woman Ends Life With Bullet.

Lancaster, O., Sept. 9.—Mrs. Fred Elvin committed suicide at the home of her sister, Mrs H. C. Bell, shooting herself through the heart. She has been ill for some time and this is thought to have caused her act.

Horse Died.

A horse valued at $225, belonging to Howard Hook of Coshocton R F D No 3, died Thursday from pneumonia.

Most disfiguring skin eruptions, scrofula, pimples, rashes, etc, are due to impure blood. Burdock Blood Bitters is a cleansing blood tonic Makes you clear-eyed, clear-brained, clear skinned

Brought Him a Pipe.

S E Vail, who recently returned from Europe, brought with him a pipe which he has presented to Geo C Ordway It has a white bone stem and a bowl carved into the form of a man with a broad brimmed hat

HOW'S THIS?

We offer One Hundred Dollars Reward for any case of Catarrh that cannot be cured by Hall's Catarrh Cure

F J Cheney & Co Toledo O

We the undersigned have known F J Cheney for the last 15 years, and believe him perfectly honorable in all business transactions and financially able to carry out any obligations made by his firm

Walding, Kinnan & Marvin
Wholesale Druggists Toledo O

Hall's Catarrh Cure is taken internally acting directly upon the blood and mucous surfaces of the system. Testimonials sent free Price, 75c per bottle. Sold by all Druggists

Take Hall's Family Pills for constipation

C. Helman, the Plumber, for best plumbing, North Fifth-st. Both phones.

9 CTS. DOUBLE ROLL

Buy for the Future if Not for Immediate Use

That we may close out all one and two room lots of our large stock of Wall Coverings, we will offer you these patterns at prices that will be of great interest to you. All wall paper that has sold from 12 1-2c, 15c, 18c, 20c and 25c per double roll, with one and two band borders will be in this sale. These patterns are suitable for parlors, dining rooms, bed rooms, halls and kitchens.

Don't miss this opportunity to make the home clean and cheerful, at a very little cost.

Look at our windows for the bargains we offer you in WALL PAPER.

On sale Saturday morning, 9c per double roll.

NOTICE — We also have other wall paper of the higher grades that we will offer at special prices.

The Fountain

PLEASANT HILL

PLEASANT HILL, Sept 8.—Mr and Mrs Martin Reed visited with the latter's parents, Mr. and Mrs. Henry Norris Sunday.

Mr. and Mrs. Henry Veigle and daughter and Mrs Mary Nosker spent Saturday and Sunday with Mr. and Mrs Geo Nosker near Warsaw.

Flave and Ray Norris of Newark spent Sunday with friends here.

Mrs. Thomas Brown of Indiana and two children have just returned to their home after a visit with relatives and friends here

Mr. and Mrs. Chas Nosker of Yellow Springs, O., are here for a two weeks' stay with friends

Mr and Mrs. Marcus Davison of Columbus were Sunday guests of Mr. and Mrs J R. Dawson.

Mrs. Albert Hartman and children of Uniontown, Kan., are here visiting friends and relatives Mrs Hartman was formerly Lydia Underwood and has been gone from Ohio more than two years

About sixty of the neighbors and friends of Mr and Mrs Roland Finnell enjoyed the time spent at their home Saturday evening. It was a surprise to Mrs Finnell A dainty supper was served

Mr and Mrs Christopher Hall of Coshocton have moved to the Frank Corder farm.

Mrs Steward and grand-daughter, Virgie Steward of Mlooming Grove, spent part of last week with Mr. and Mrs Chris. Miller.

Unusual sadness spread over the community Saturday morning when it was learned that Mrs Wm. Dickerson was dead Mrs Mina Wright Dickerson was loved and respected by all who knew her and she leaves a husband and four children, besides many friends who will sadly miss her She was 37 years of age the day she died.

Funeral services were held at the Union church Monday forenoon

The Ladies' Aid society meets with Mrs. Allen Finnell Wednesday, Sept 14. Every member is urged to be present as officers for the coming year will be chosen.

Mrs Mary Goodin and Ethel Stover of Roscoe visited last week with friends near here.

OTSEGO

OTSEGO, O., Sept. 9—Mrs Jennie Cowden is having a cement walk put in front of her house

Mrs. Robert Walker and son Virgil, of Barberton, O., are calling on friends here.

Mrs. Ella Addy and daughter Vera, of Flat Ridge, visited Mrs Howard Hammond last Friday.

Messrs E J. McAllister and E. A Ross spent last week in and around Zanesville on business

Mr. Charley Bradford, of East St Louis, Ill, visited his mother, Mrs. William Eltrinfham, last week

Mrs Mary McEvans, of Coshocton, visited her brother, L. W. Worthman, the latter part of last week.

Dr M. E Dawson and family of Granville visited Mrs Dawson's parents, Mr. and Mrs. G. T. Riney, last week.

Mrs McIntire, who has been visiting a few days with her son S. J. Bell, returned to her home in Akron last Thursday

Mr. and Mrs. John Ross were spending a few days last week with the latter's brothers, Messrs J L and Ruben Banker, near Kimbolton.

Ira Simmons, employed by Kinley Boyce to haul stone was working a horse belonging to Mrs. Mae Buker a few days ago when the animal dropped dead. The horse was valued at $150 Heart trouble is thought to have caused death.

Don't waste your money buying plasters when you can get a bottle of Chamberlain's Liniment for twenty-five cents. A piece of flannel dampened with this liniment is superior to any plaster for lame back, pains in the side and chest, and much cheaper. Sold by all dealers.

Finishing Grading.

The finishing touches are being put on the grading of the Cochran hill near West Carlisle by Jacob Kleinknecht and his men.

The Peoples Bank
Coshocton, O.

Asks for a share of your business.

Interest paid on deposits either on certificates of deposit or savings accounts.

Resources $450,000.00

The People's Banking Co.
COSHOCTON, O.

SCHOOL SHOES

You want shoes of leather, ALL LEATHER---NO PAPER. School Shoes must stand the hardest possible service. If you want shoes to stand the hard knocks we have them and they are made of LEATHER. Men, if you need a good everyday shoe, see

PEACOCK, The Shoe Man

NEWSPAPERARCHIVE®